

Bolong

Bomaderry

Shoalhaven Starches Facility.

Terara

Nowra

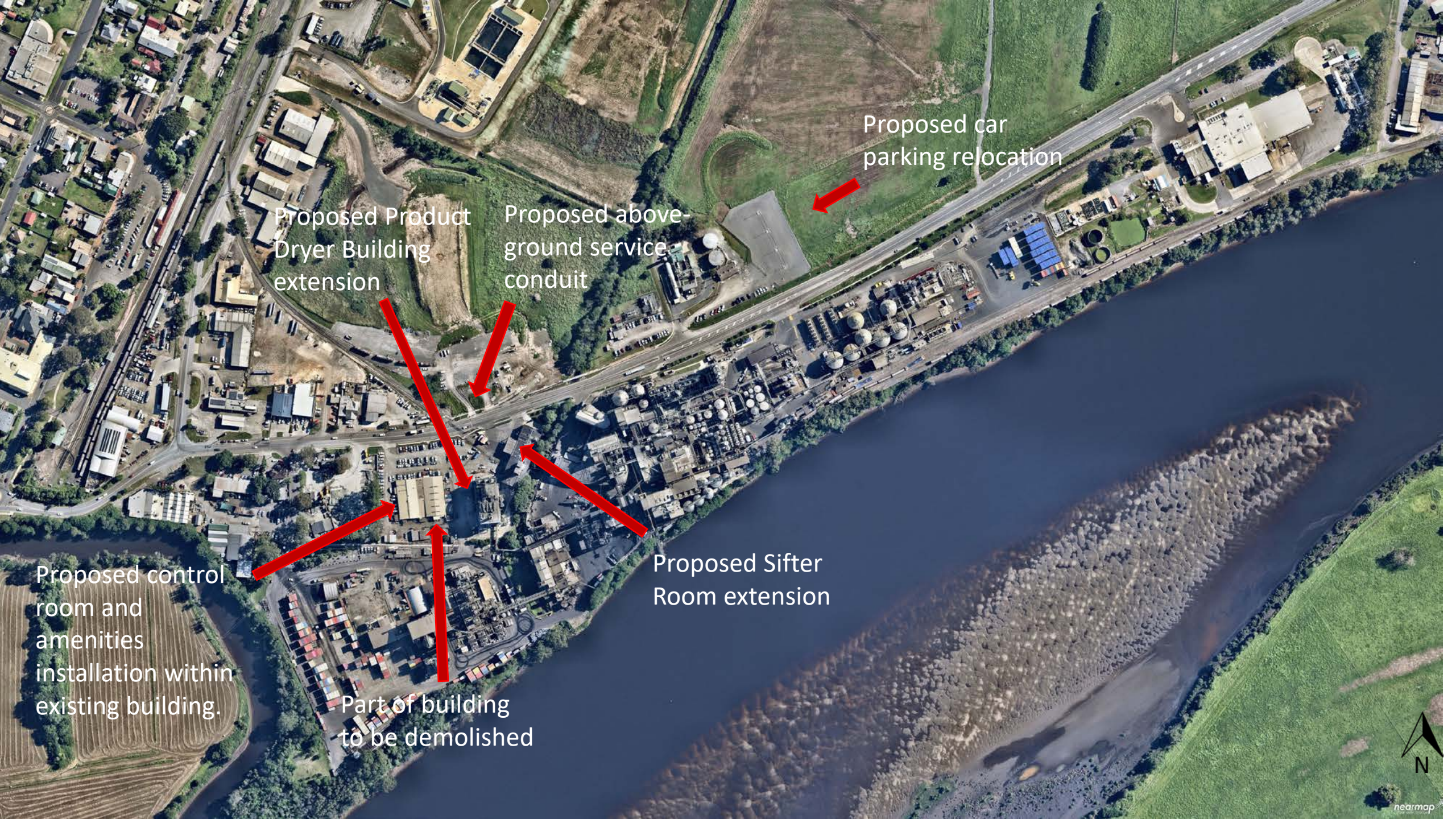

Proposed car parking relocation

Proposed Product Dryer Building extension

Proposed above-ground service conduit

Proposed Sifter Room extension

Part of building to be demolished

Proposed control room and amenities installation within existing building.

CONTROL ROOM &
AMENITIES TO BE
INSTALLED WITHIN
EXISTING MAINTENANCE
WORKSHOP BUILDING.

APPROVED
CONTAINER
STORAGE
AREA.

APPROVED
PACKAGING
PLANT.

PROPOSED PRODUCT
DRYER BUILDING
EXTENSION.

PROPOSED
RE-ROUTE
OF PNEUMATIC
TRANSFER LINES.
Drw-MN262-019 & -020.

MANILDRA LAND

PROPOSED PRODUCT
DRYER.

PROPOSED RELOCATION
OF CAR PARKING SPACES
& RECONFIGURATION
OF EXISTING.
(Drw. MN6927-008).

OPEN PADDOCKS

BOLONG ROAD

MANILDRA

COMPLEX

PROPOSED SIFTER
ROOM EXTENSION.
(Drw. MN6531-014).

0 25M 50M 75M 100M
scale: 1:1000

No5 STARCH DRYER
BUILDING

APPROVED PRODUCT
DRYER BUILDING

Shoalhaven River

REV	DATE	DESCRIPTION	BY	CHKD	APPD
01	20-02-20	Issue 1: Transfer lines removed	SA	SA	SA
02	20-02-20	Issue 2: Transfer lines removed	SA	SA	SA
03	20-02-20	Issue 3: Transfer lines removed	SA	SA	SA
04	20-02-20	Issue 4: Transfer lines removed	SA	SA	SA
05	20-02-20	Issue 5: Transfer lines removed	SA	SA	SA
06	20-02-20	Issue 6: Transfer lines removed	SA	SA	SA
07	20-02-20	Issue 7: Transfer lines removed	SA	SA	SA
08	20-02-20	Issue 8: Transfer lines removed	SA	SA	SA
09	20-02-20	Issue 9: Transfer lines removed	SA	SA	SA
10	20-02-20	Issue 10: Transfer lines removed	SA	SA	SA



MANILDRA GROUP
100% AUSTRALIAN OWNED
SUSTAINABLE
SUSTAINABLE
SUSTAINABLE

DATE	30-02-20	DATE	30-02-20	DATE	30-02-20
DATE	30-02-20	DATE	30-02-20	DATE	30-02-20
DATE	30-02-20	DATE	30-02-20	DATE	30-02-20
DATE	30-02-20	DATE	30-02-20	DATE	30-02-20
DATE	30-02-20	DATE	30-02-20	DATE	30-02-20
DATE	30-02-20	DATE	30-02-20	DATE	30-02-20
DATE	30-02-20	DATE	30-02-20	DATE	30-02-20
DATE	30-02-20	DATE	30-02-20	DATE	30-02-20
DATE	30-02-20	DATE	30-02-20	DATE	30-02-20
DATE	30-02-20	DATE	30-02-20	DATE	30-02-20

MANILDRA-SHOALHAVEN STARCHES PTY LTD
NOWRA PLANT.
APPROVED & NEW MOD 17 PROPOSALS.
OVER ALL SITE PLAN.
PROJECT No. 6927A
DRAWING No. MN6927-001



Proposed
relocated parking

Location of product
dryer building



Product Dryer
Location



Bolong

Bomaderry

Commercial Receiver C1

Residential Receiver R1

Commercial Receiver C2

Shoalhaven Starches Facility.

Terara

Nowra

EXISTING APPROVED PLANT - BLACK.
 AMENDMENT TO MOD 17 - RED.
 APPROVED BUILDINGS, SILOS &
 PRODUCT DRYER BUILDINGS
 YET TO BE CONSTRUCTED MOD 16. - BLUE.
 PLANT RELOCATION FROM
 PREVIOUS APPROVAL - PURPLE

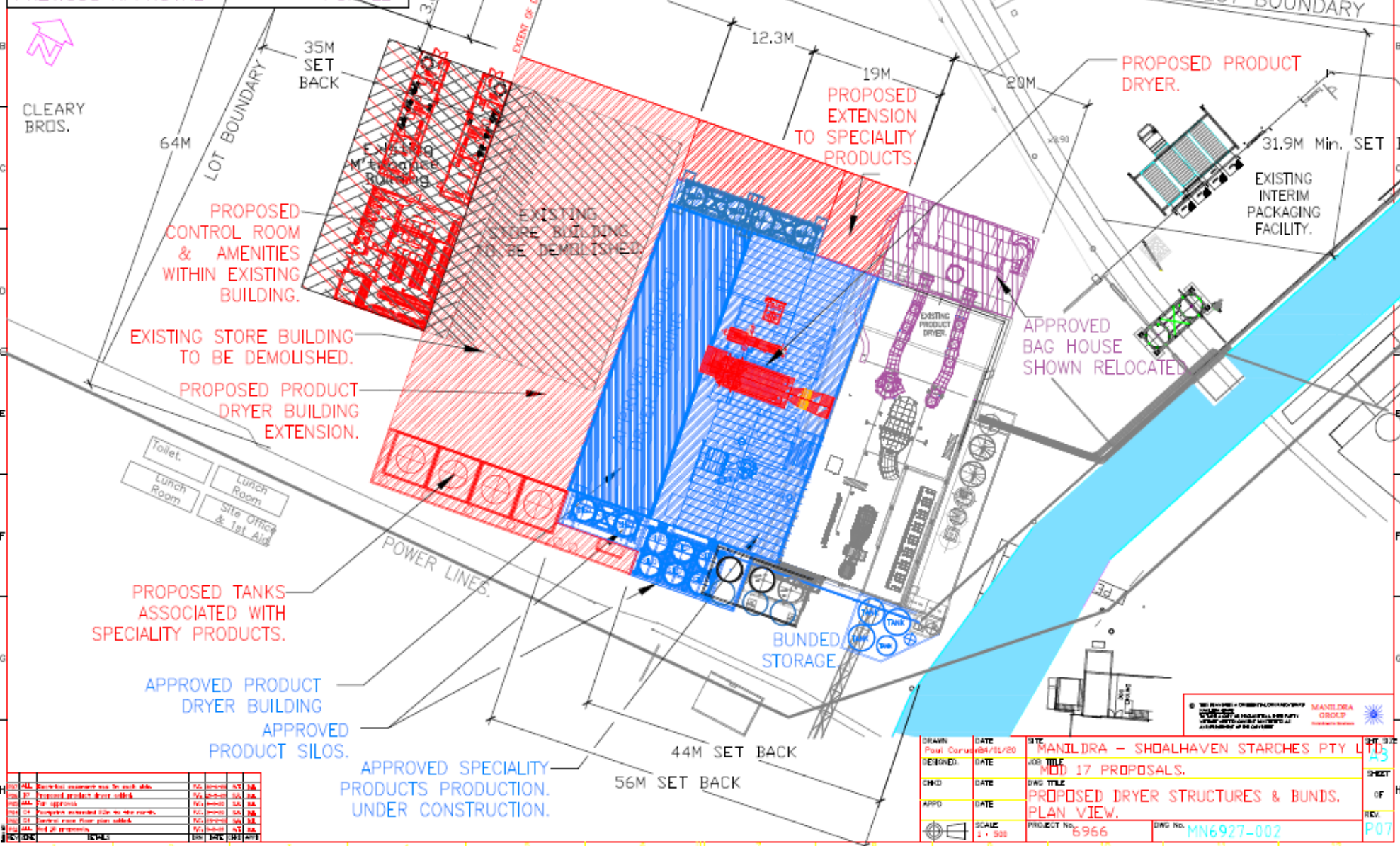

NO.	REV.	DESCRIPTION	DATE	BY	CHKD.	APPD.
01	1	Issue for approval	04/11/20
02	2	Issue for approval	04/11/20
03	3	Issue for approval	04/11/20
04	4	Issue for approval	04/11/20
05	5	Issue for approval	04/11/20
06	6	Issue for approval	04/11/20
07	7	Issue for approval	04/11/20
08	8	Issue for approval	04/11/20
09	9	Issue for approval	04/11/20
10	10	Issue for approval	04/11/20

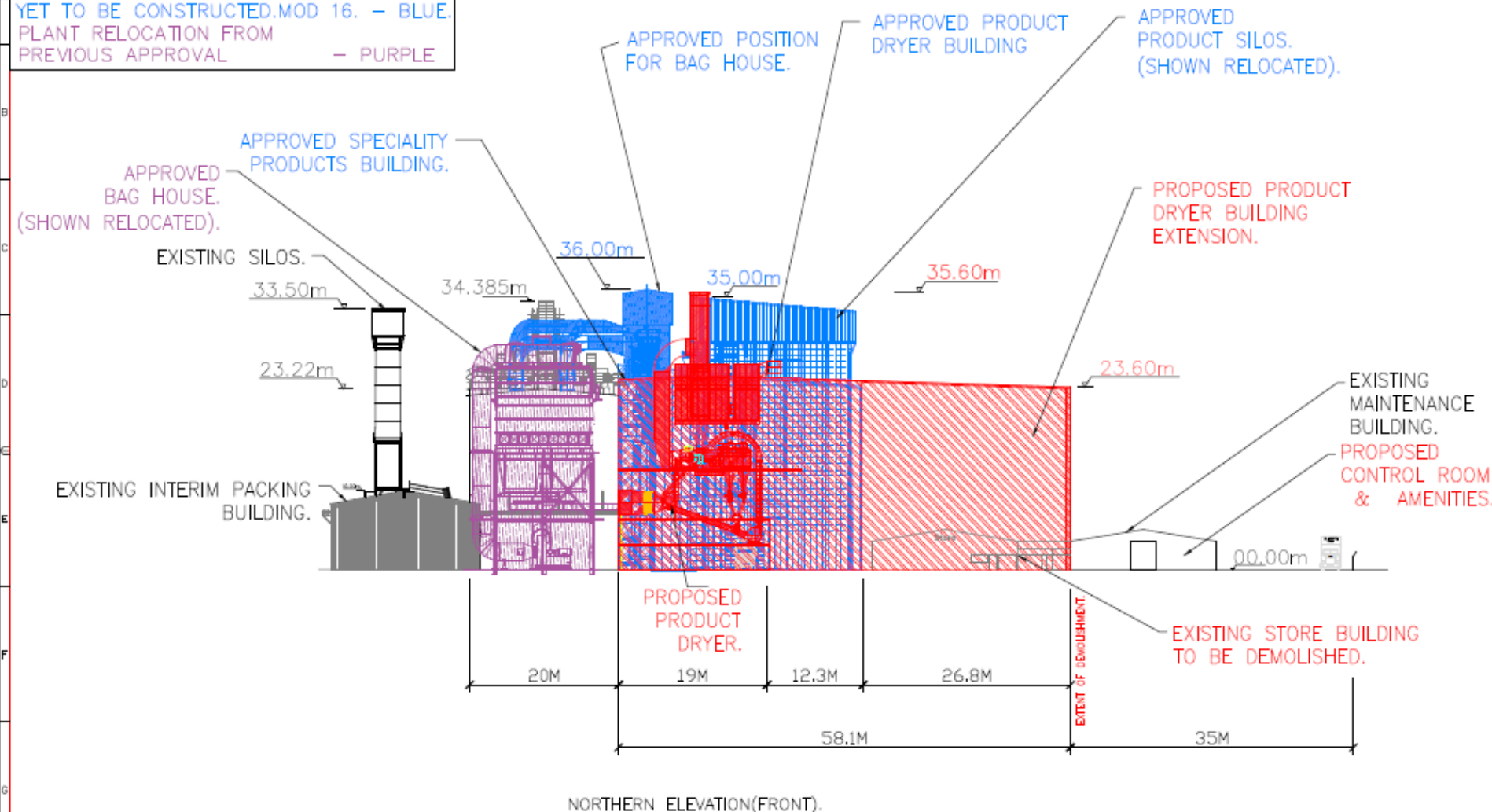

DRAWN: Paul Caruso DESIGNED: ... CHKD: ... APPD: ... SCALE: 1:500	DATE: 04/11/20 DATE: ... DATE: ... DATE: ... DATE: ...	SITE: MANILDRA - SHOALHAVEN STARCHES PTY LTD JOB TITLE: MOD 17 PROPOSALS. DWG TITLE: PROPOSED DRYER STRUCTURES & BUNDS. PLAN VIEW. PROJECT No: 6966 DWG No: MN6927-002	SHEET: 13 OF: 13 REV: P07
---	--	--	---------------------------------

EXISTING APPROVED PLANT	- BLACK.
AMENDMENT TO MOD 17	- RED.
APPROVED BUILDINGS,SILOS & PRODUCT DRYER BUILDINGS	
YET TO BE CONSTRUCTED.MOD 16.	- BLUE.
PLANT RELOCATION FROM PREVIOUS APPROVAL	- PURPLE

[illegible]

MANILDA GROUP
Commitment to Excellence

THIS DOCUMENT IS CONFIDENTIAL COMMUNICATION
MAINTAINING GROUP
TO TAKE A COPY OR DISCLOSE IT TO A THIRD PARTY
WITHOUT WRITTEN CONSENT CONSTITUTES AS
AN INFRACTION OF THE COPYRIGHT

DRAWN Poul Corcoran 04/02/08 (ENGINEER)	DATE 04/02/08	SITE MANILDRA - SHOALHAVEN STARCHES PTY LTD	SHEET NO. 23
CHECKED (ENGINEER)	DATE 04/02/08	JOB TITLE P01 17 PROPOSALS.	SHEET OF
APP'D (ENGINEER)	DATE 04/02/08	DWG TITLE PROPOSED DRYER STRUCTURES. NORTHERN ELEVATION.	OF H
	SCALE 1 : 500	PROJECT No. 6927	DWG No. MN6927-003
			REV. P06

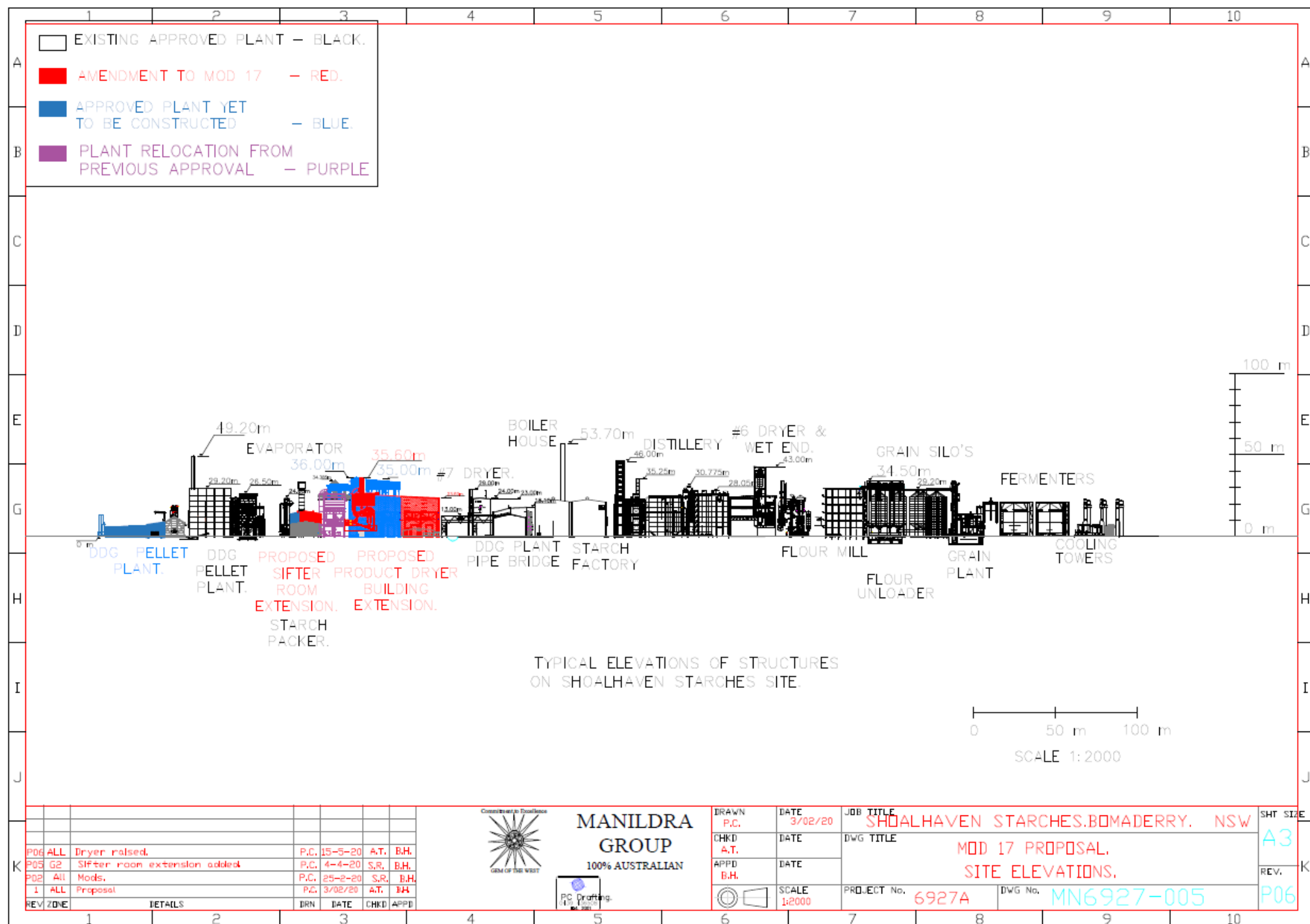

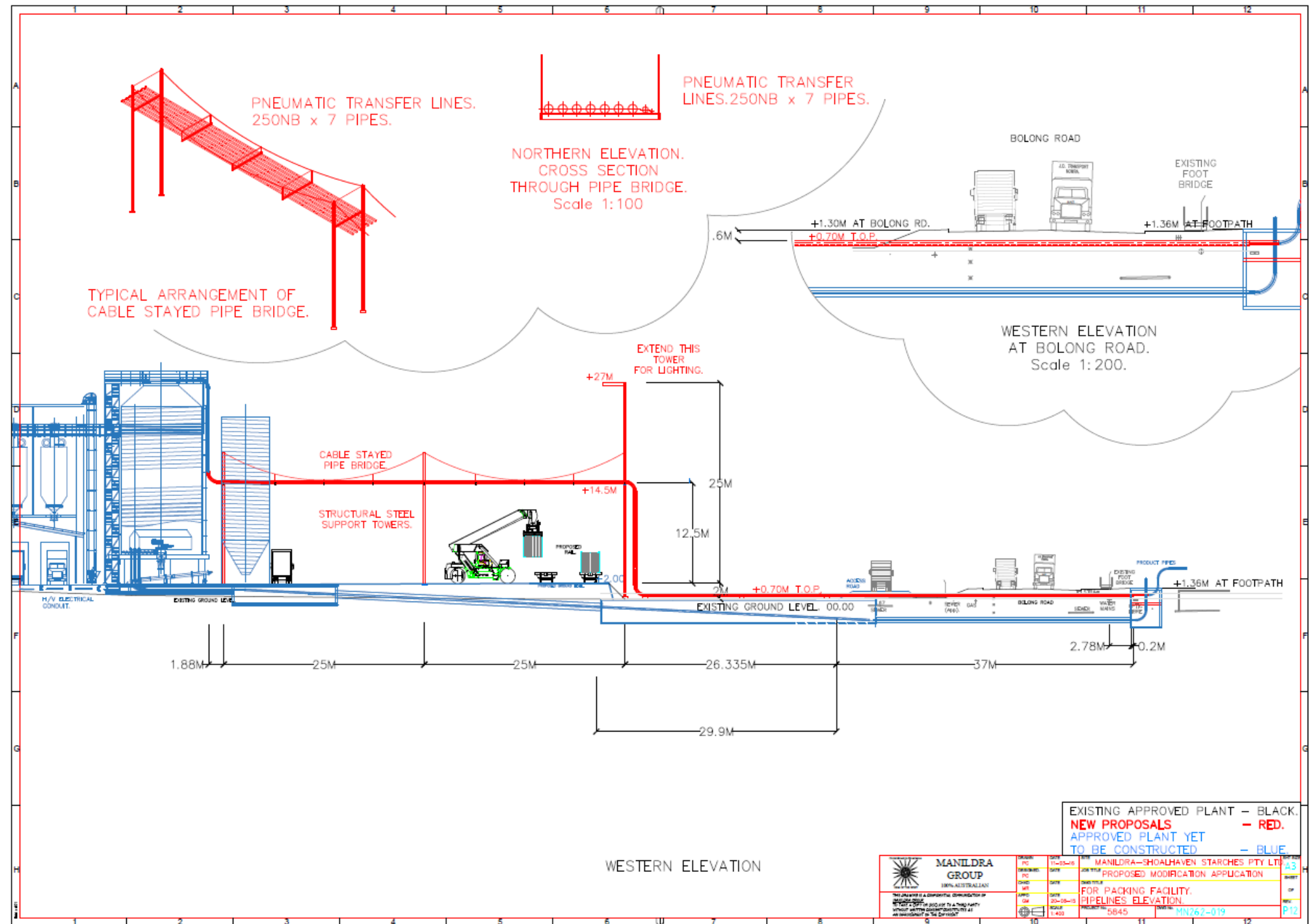

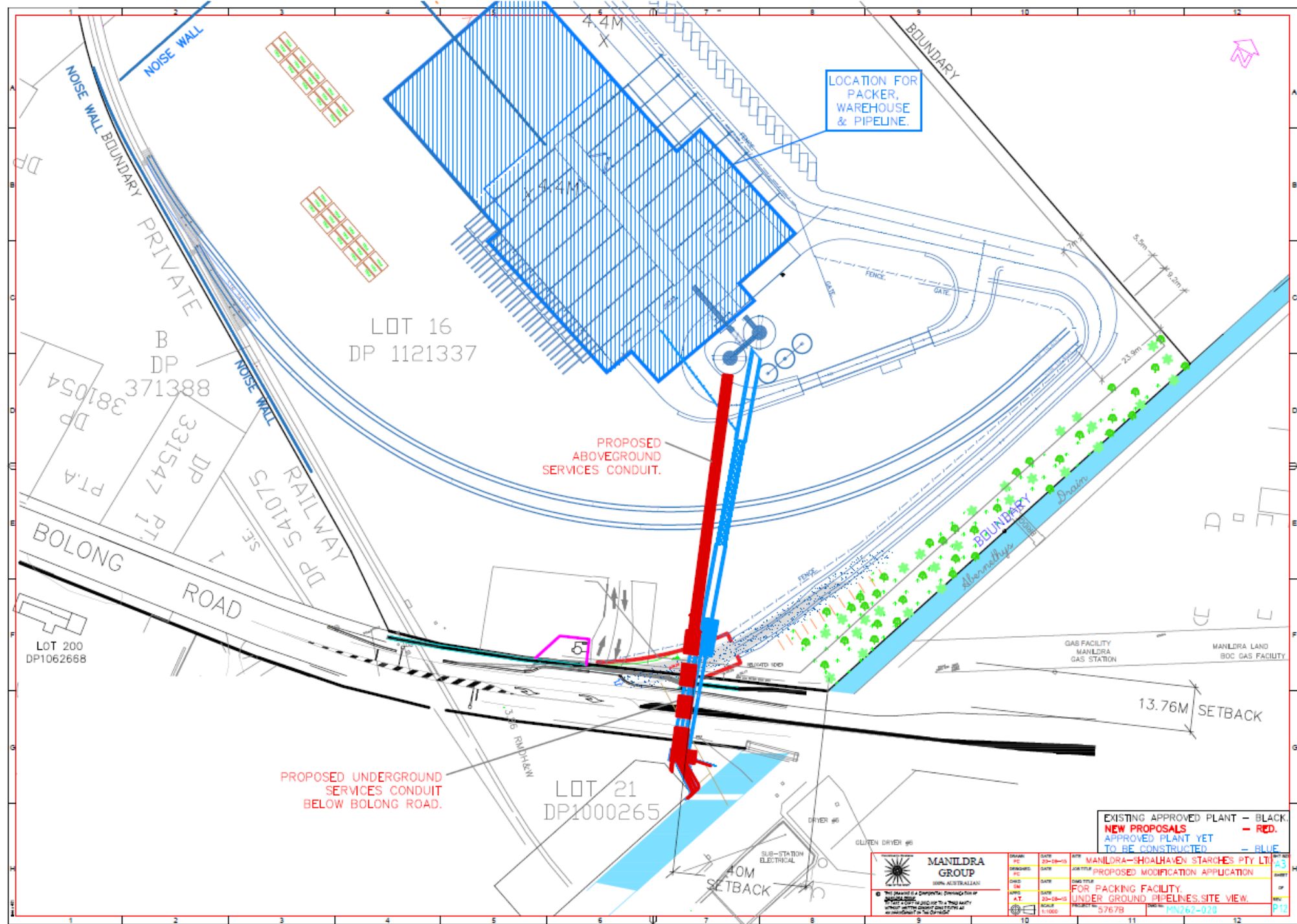

EXISTING APPROVED PLANT —BLACK.
 PROPOSED SIFTER ROOM EXTENSION—RED.
 APPROVED SIFTER ROOM —BLUE.

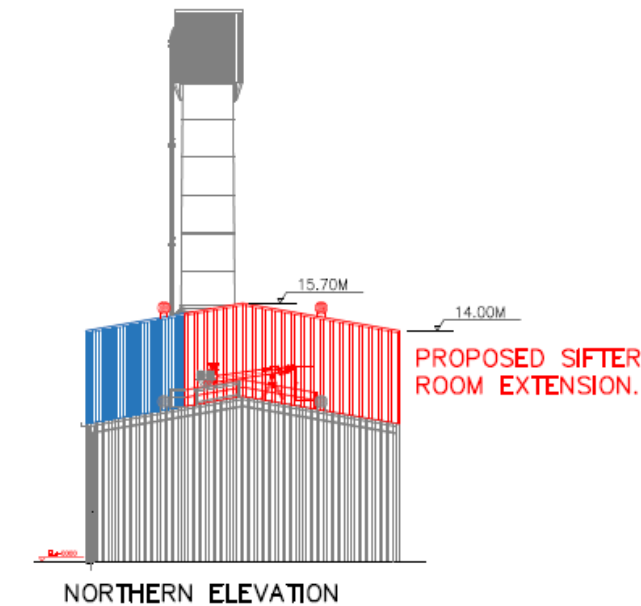
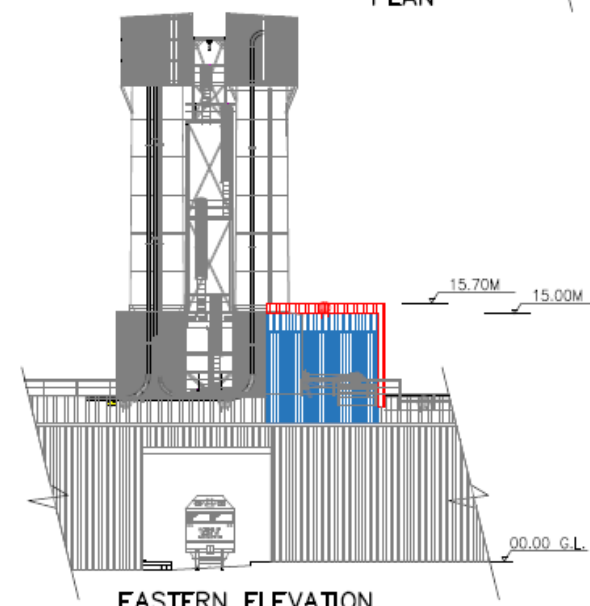
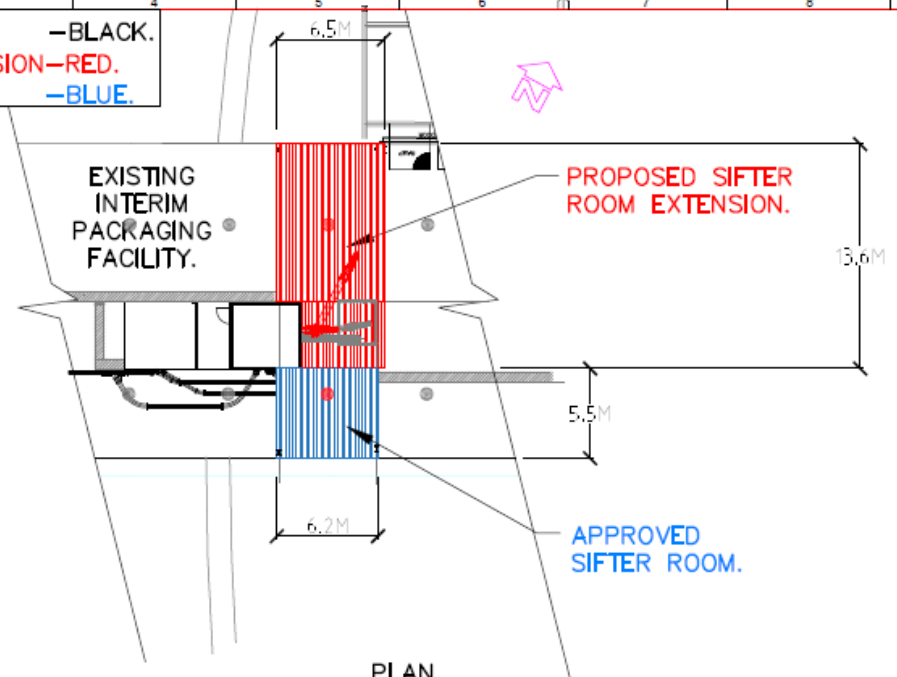

<p>MANILDRA GROUP</p> <p>100% AUSTRALIAN OWNED</p>				<p>MANILDRA - SMOALHAVEN STARCHES PTY LTD</p> <p>PROP. SPBC PRODUCTS, PROD. DRYER, BOLLERS,</p>				A3
<p>DESIGNED BY</p> <p>DRAWN BY</p> <p>CHECKED BY</p> <p>DATE</p>				<p>PROPOSED SIFTER ROOM EXTENSION,</p> <p>SITE PLAN & ELEVATIONS,</p>				P06
<p>PROJECT NO.</p> <p>SCALE</p> <p>1:200</p>				<p>4531C</p> <p>MN6531-014</p>				
<p>DATE</p> <p>DATE</p> <p>DATE</p> <p>DATE</p>				<p>DATE</p> <p>DATE</p> <p>DATE</p> <p>DATE</p>				
<p>DATE</p> <p>DATE</p> <p>DATE</p> <p>DATE</p>				<p>DATE</p> <p>DATE</p> <p>DATE</p> <p>DATE</p>				