



Refuse Bowdens Lead Mine

Presentation for IPC Hearing in Mudgee 15-16-17 February 2023



District views will be impacted



CADIA TAILINGS FAILURE



CADIA - "We've invested more than \$24 million to work on dust suppression on our site," general manager Aaron Brannigan said.

Lot Size Map - Sheet LSZ_006I

Minimum Lot Size (sq m)

- M 600
- U 1000
- V 2000
- W 4000
- Z 2 ha
- AB1 10 ha
- AB2 12 ha
- AB3 20 ha
- AB4 40 ha
- AD 100 ha
- AF 400 ha
- Refer to Clause 4.1 (3A)

Cadastral

- Cadastral 15/12/2010 Land and Property Information (LPI)

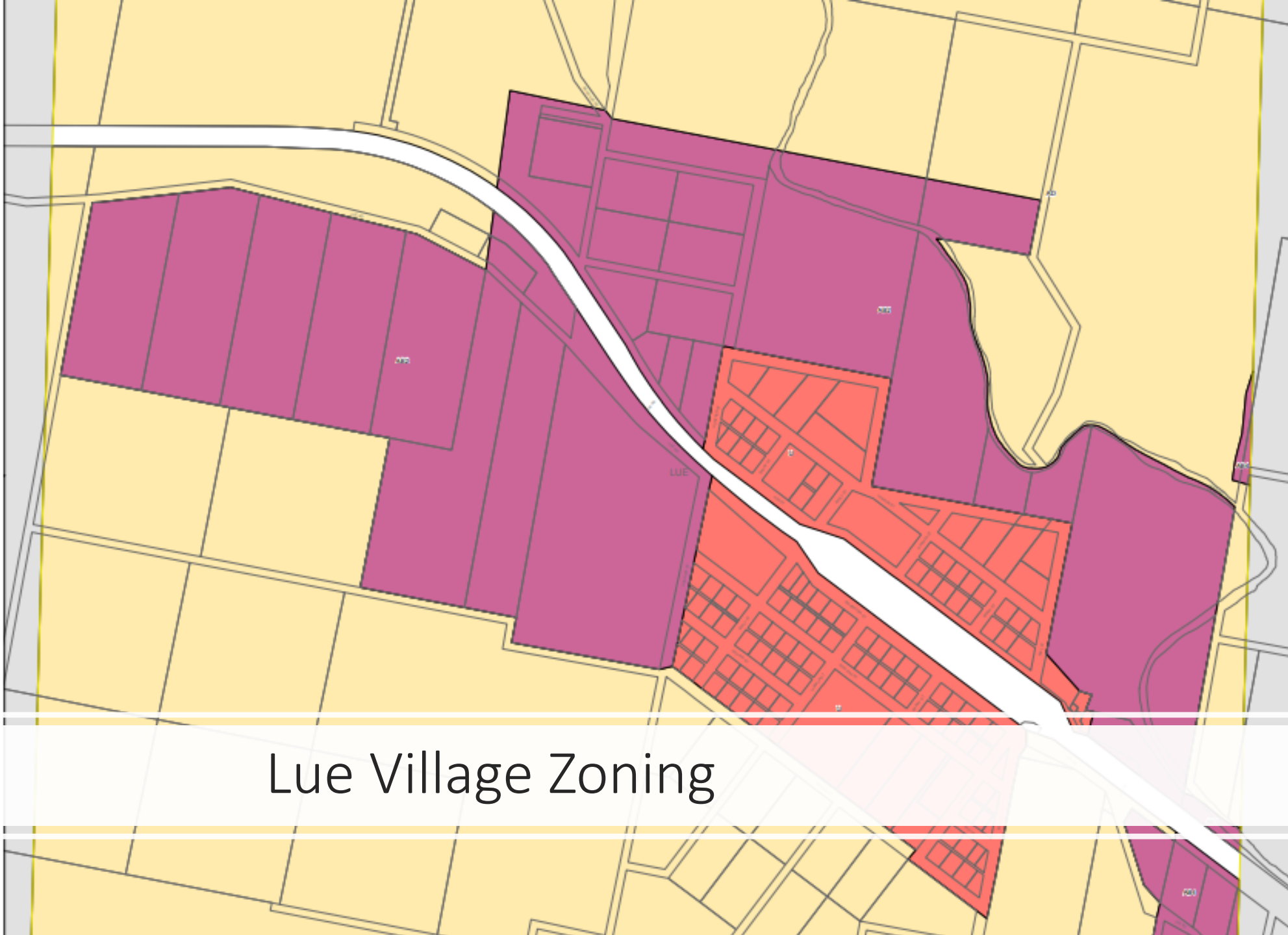

Lue Village Zoning

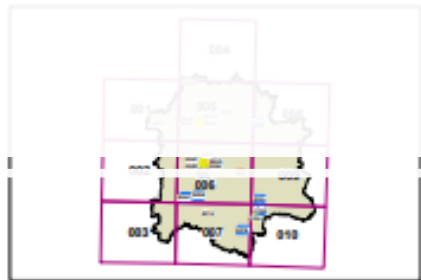

Lot Size Map - Sheet LSZ_006

Minimum Lot Size (sq m)

M	600
U	1000
V	2000
W	4000
Z	2 ha
AB1	10 ha
AB2	12 ha
AB3	20 ha
AB4	40 ha
AD	100 ha
AF	400 ha
	Refer to Clause 4.1 (3A)

Cadastral

□ Cadastral 15/12/2010 Land and Property Information (LPI)

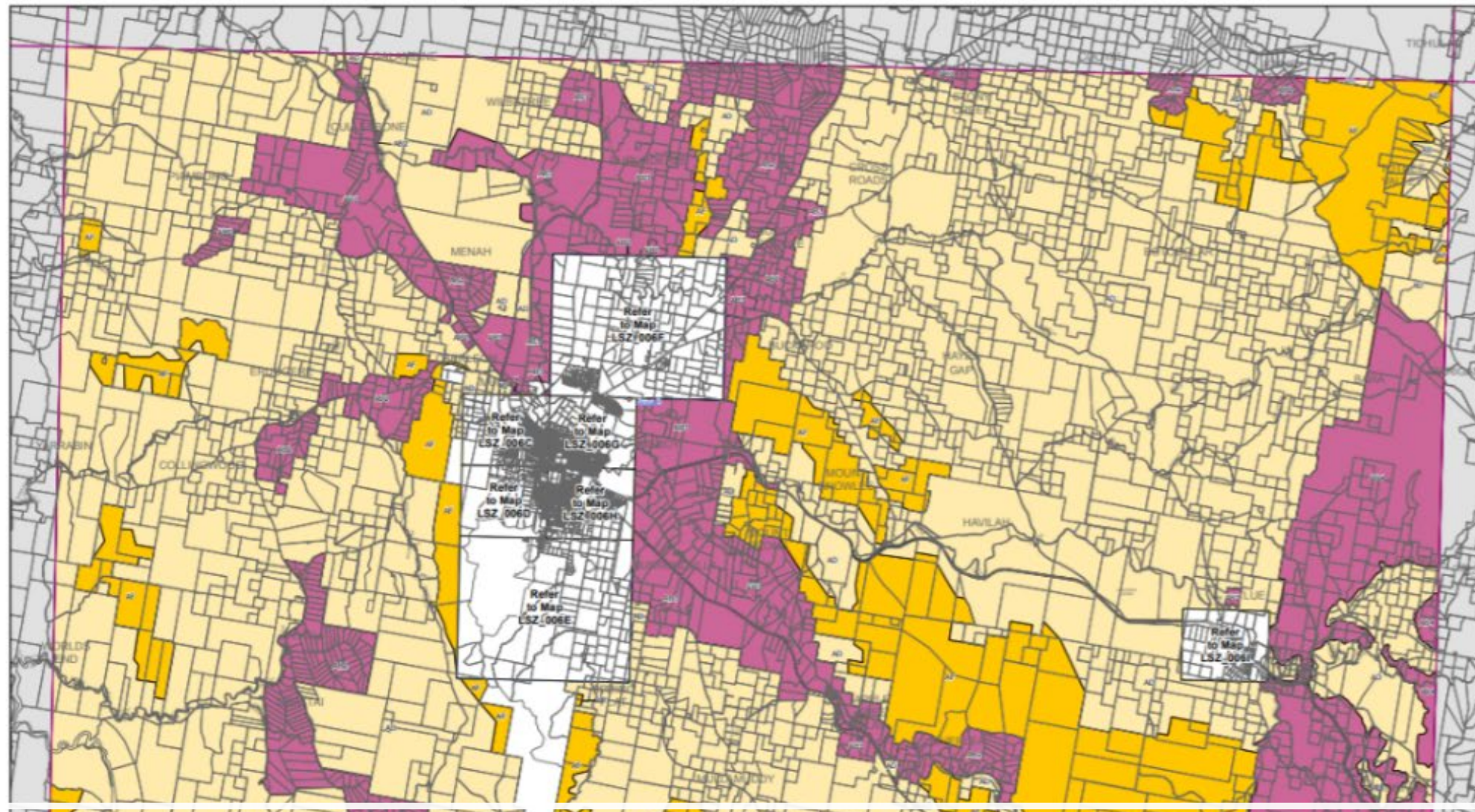

Mudgee Region Zoning



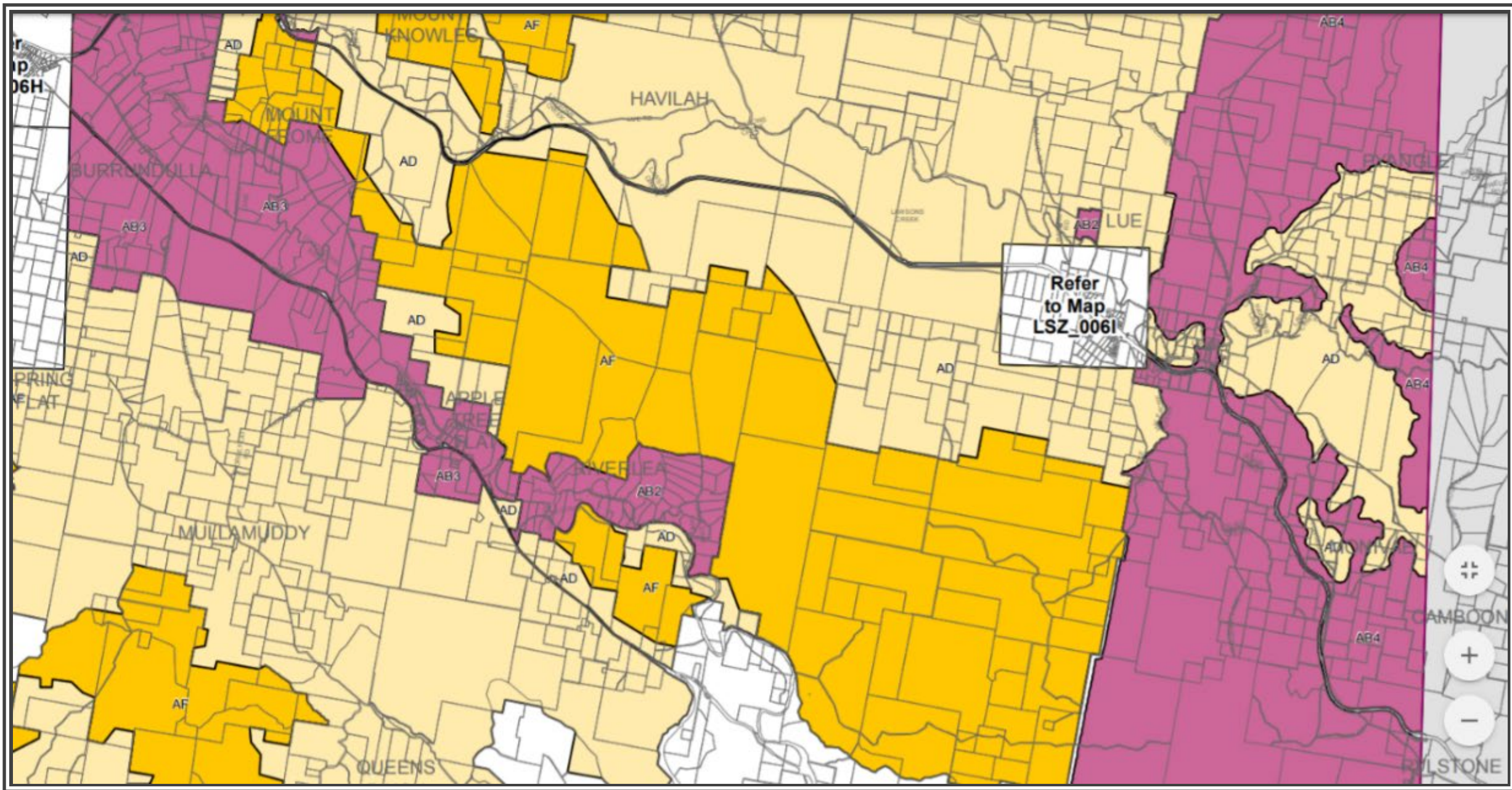

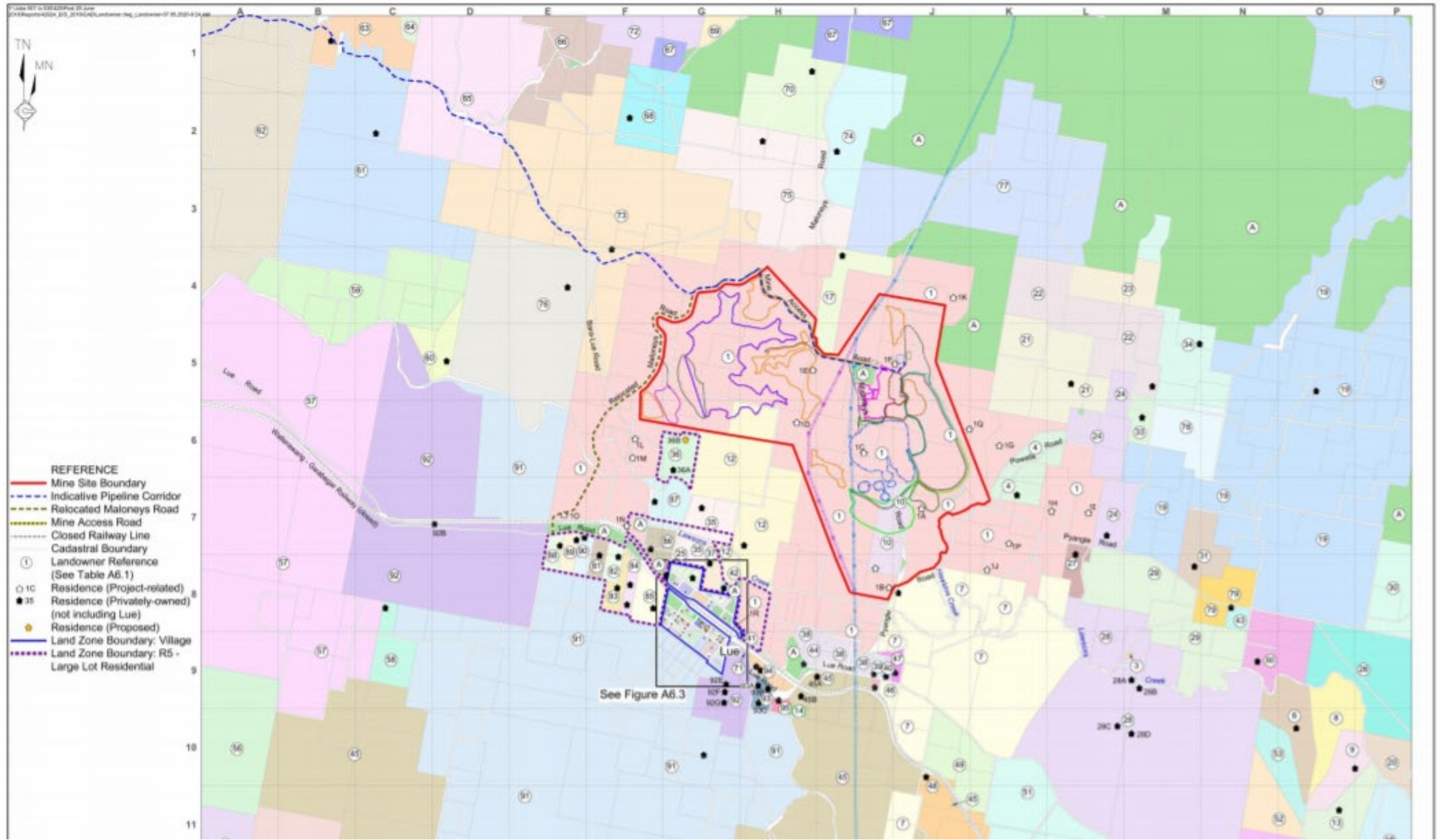



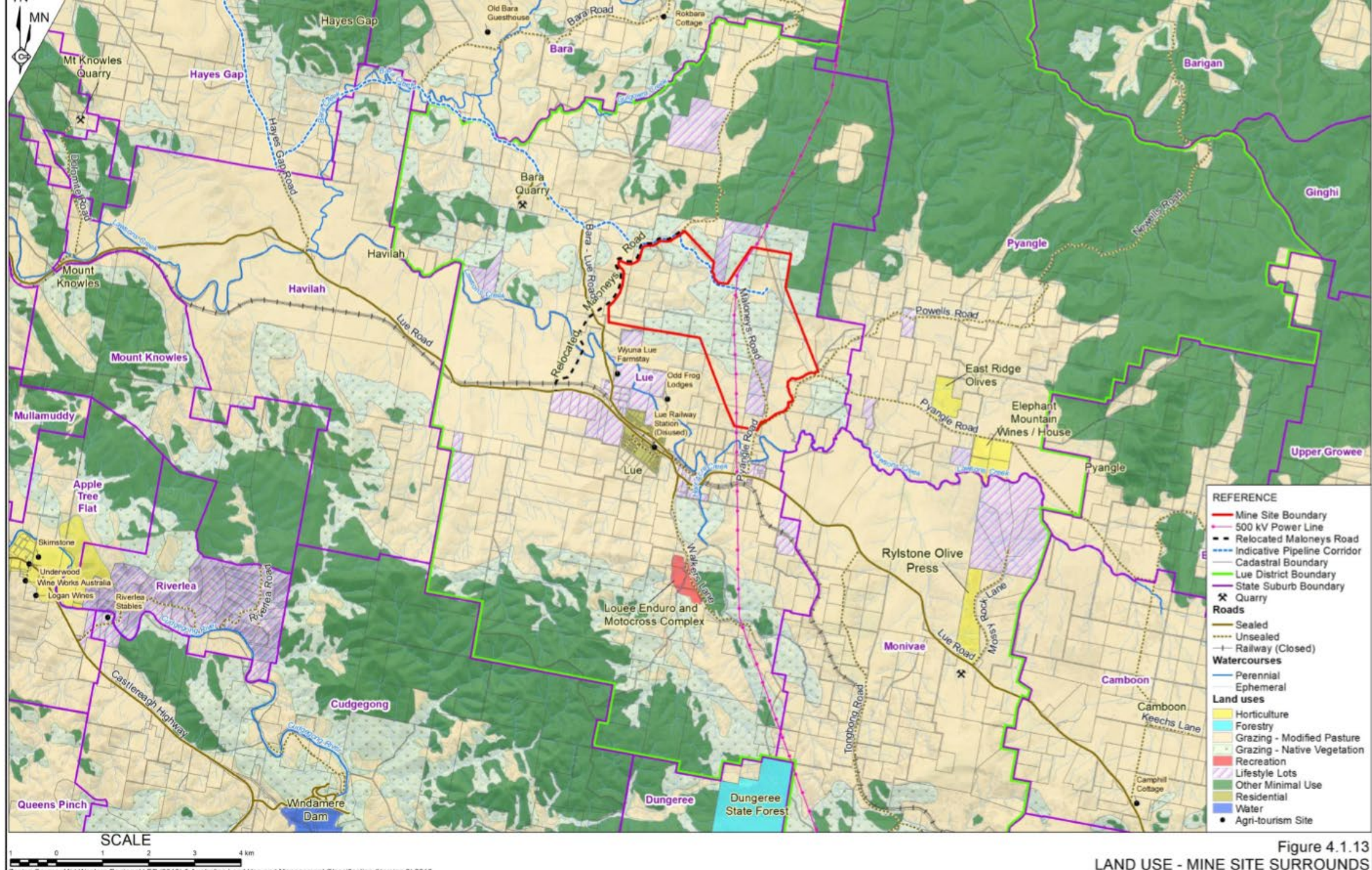

- Impact on bores
“will not be significant”

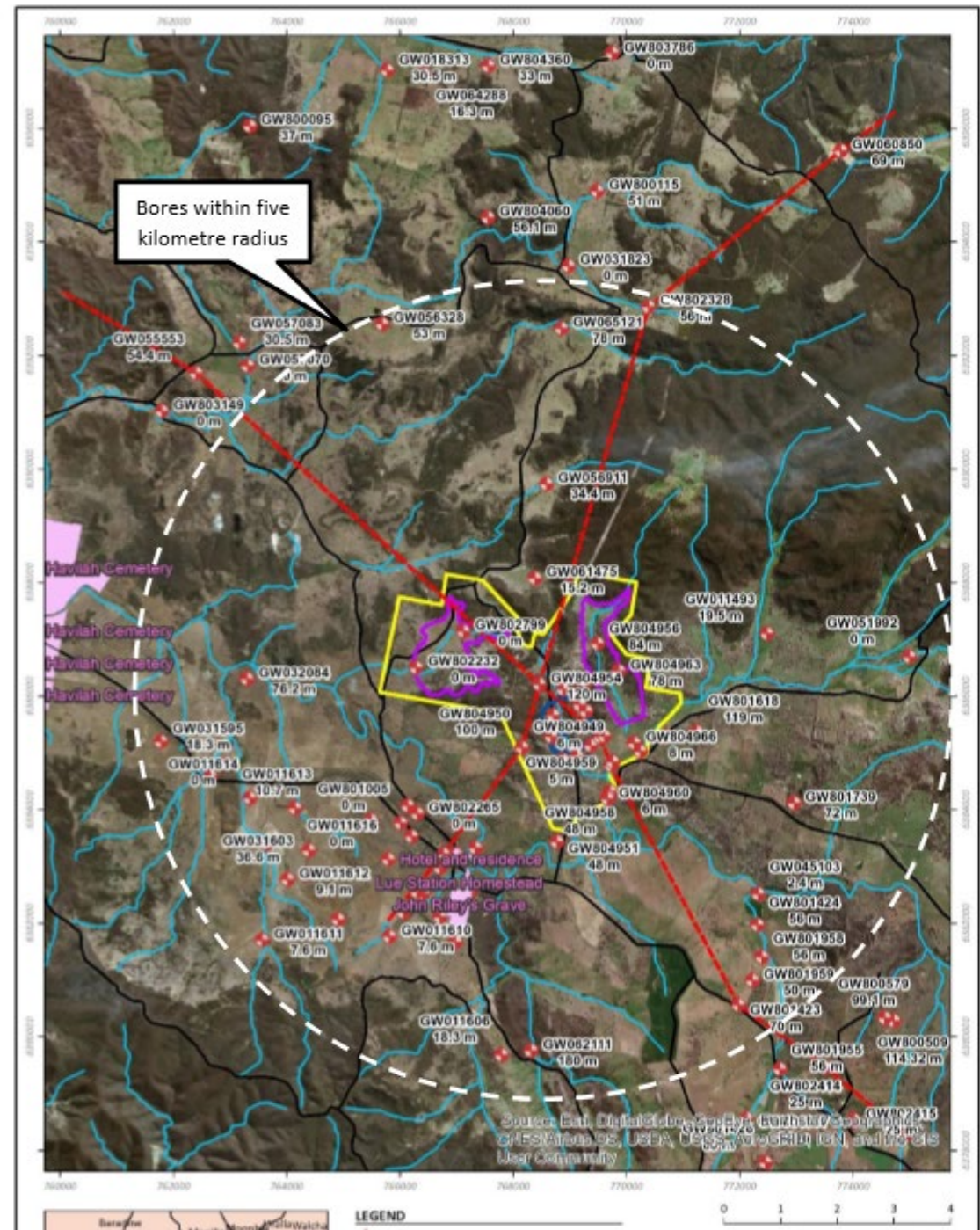



Lue Station bore in the foreground

Mid-Western Regional Councillor employed by Bowdens as a Community Projects Coordinator

- Letter from Councillor Peter Shelley dated 20 June 2020

- **From:** Councillor Shelley <Councillor.Shelley@midwestern.nsw.gov.au>
Date: 20 June 2020 at 9:40:12 am AEST
To: "
Subject: RE: Bowdens Proposal for Lead Mine at Lue

-

- Dear Bron,

-

- Thank you for your letter.

-

- A couple of points of clarification as you addressed this in my role as Councillor.

-

- I am employed as a part time Community projects coordinator by Bowdens Silver, not as a community liaison officer.

-

- I have always declared an pecuniary interest and have taken no part in any of Councils discussions or decisions regarding Bowdens Silver.

-

- Any communications regarding my role as Councillor containing accusations or any other content relating to declared interests or perceived conflict of interests, are, and will continue to be, forwarded to Councils governance officer for full disclosure.

-

-

- Regards

-

- Peter Shelley.

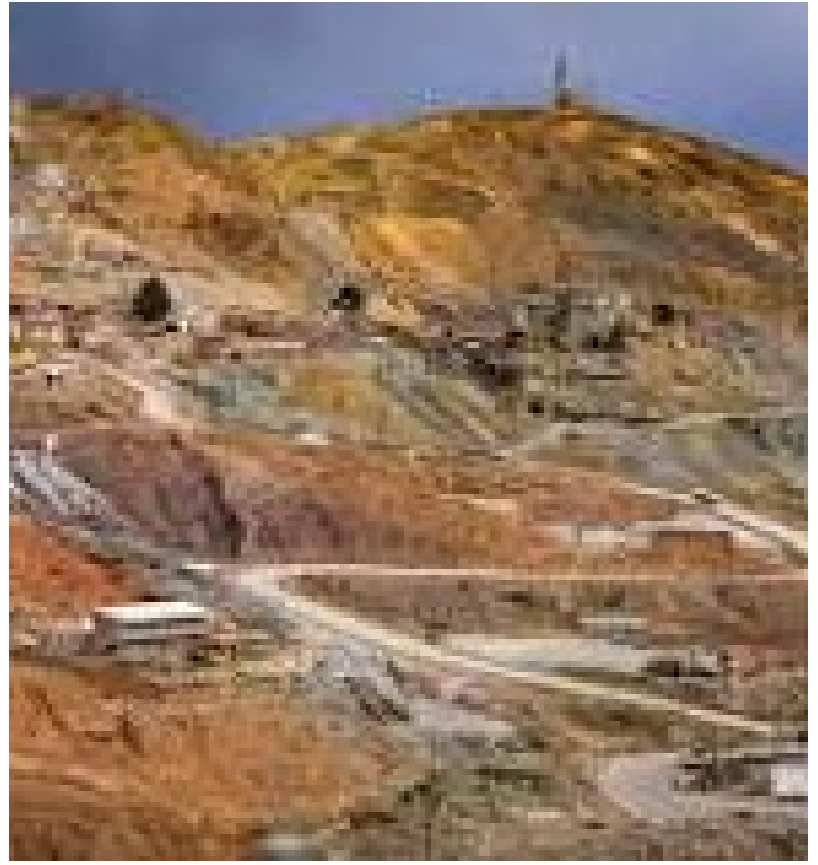

Mine sites similar to the mine proposed at Lue
