

NAD 33	5.62 km	WP 63	VIZ2	Level 2	<p>LVIA description at Appendix E 23 photomontage 21.</p> <p>Views of up to 70 turbines may be possible around the property and on parts of the property along the Head of the Peel Road. Two additional Dwelling Entitlements similarly affected are attached to this property. Refer <b>Section 18.1.1 Crawney Valley Entitlements</b>. The VIZ2 performance objective threshold for multiple wind turbine effects will be exceeded at each of these 3 locations. Some existing screening is adjacent east and south of the dwelling, at least 30 turbines are likely to remain visible at the residence and curtilage. The LVIA Appendix E23 notes that parts of the turbine string will be a dominant feature on the ridgeline. Existing screening will screen some turbines from view however the screen is not continuous and will result in varying visibility from the curtilage of the residence. Supplementary screening can reduce the impacts however will also result in an extensive reduction of the views of the ridgeline to the east and south.</p>
--------	---------	-------	------	---------	---

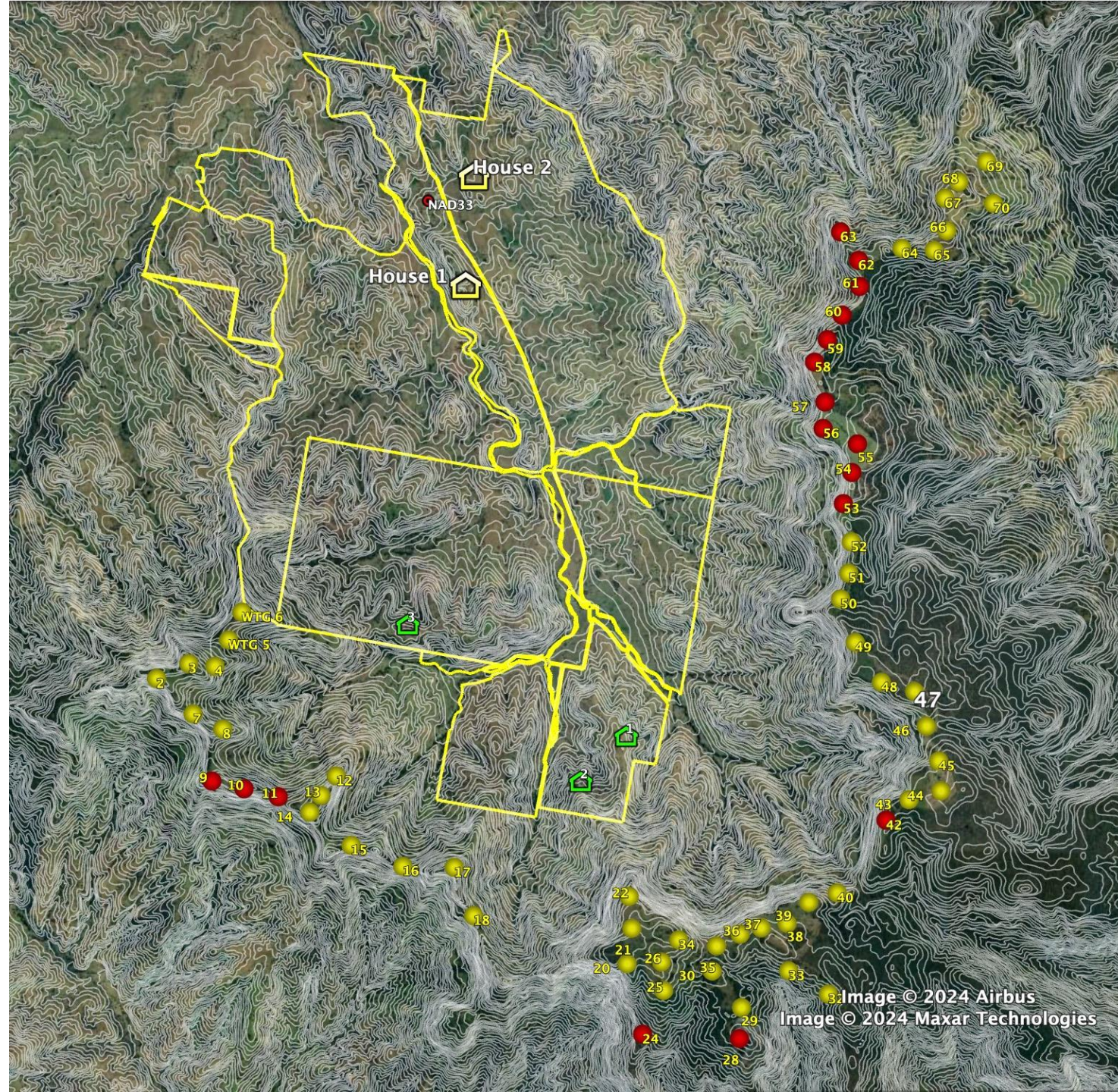

Image © 2024 Airbus  
Image © 2024 Maxar Technologies

- Active
  - Development Corridor
  - Project Infrastructure - Revised for Removed Turbines**
  - Site Access Tracks
  - Turbine Hardstands
  - Logging Track/Fire Track
  - Permanent Ancillary
  - Permanent Roads
  - Transmission Line Hardstands
  - Transport Hardstands
  - Access Tracks - Temporary
  - Blade Laydowns - Temporary
  - Ancillary Infrastructure - Temporary
  - Transmission Line Easement - Temporary
  - Transport Swept Path - Temporary
  - Transverse Track Cut and Fill - Temporary
  - Infrastructure Civil Works - Temporary
  - Western Access Civil Works - Temporary
  - Transmission Line 330kV
  - Transmission Line 33kV
  - Existing Infrastructure**
  - Main Roads
  - Arterial road
  - Other road
  - Cadastre
  - Archaeological Sites**
  - Archaeological Sites
  - Archaeological Site Impact Areas
- Date: 08/08/2023  
CRS: GDA94 / MGA zone 56

