

1: 500 @ A1 THIS DRAWING IS IN COLOUR

© COPYRIGHT THESE DRAWINGS AND DESIGNS AND THE COPYRIGHT THEREOF ARE THE PROPERTY OF BICKERTON MASTERS ARCHITECTURE PTY LTD (ACN 109 225 148) T/A BICKERTON MASTERS AND BM HEDE PTY LTD (ACN 630 149 998) T/A HEDE ARCHITECTS AND MUST NOT BE USED, RETAINED OR COPIED WITHOUT THE WRITTEN PERMISSION OF THE AFOREMENTIONED LEGAL ENTITIES.

BICKERTON MASTERS AND HEDE ARCHITECTS ACCEPT NO RESPONSIBILITY FOR THE USABILITY, COMPLETENESS OR ACCURACY OF DATA TRANSFERRED ELECTRONICALLY. RECIPIENTS SHOULD WHEN NECESSARY REQUEST A HARD COPY VERSION FOR VERIFICATION. USE FIGURED DIMENSIONS IN PREFERENCE TO SCALE. ALL DIMENSIONS TO BE VERIFIED ON SITE. IF THIS IS A COLOURED DRAWING AND IS PRINTED IN BLACK & WHITE NOT ALL INFORMATION MAY BE LEGIBLE.

NSW NOMINATED ARCHITECT: ANDREW MASTERS NSW ARB No. 9037
C:_Revit Projects\SW-AR-GREENWICH_zackbXZMV5.rvt

REV	DATE	DETAILS	INITIALS
P9	2023.09.22	90% ISSUE	NAH
P8	2023.06.30	80% ISSUE	NAH
P7	2023.01.16	75% ISSUE TO ROBERTS CO.	AMac
P6	2023.01.06	ISSUE TO TRAFFIC CONSULTANT	NAH
P5	2022.11.11	CONSULTANT COORDINATION ISSUE	HV
P4	2022.10.28	ISSUE TO CONSULTANTS	CL



LEGEND - SITE PLAN

- SITE BOUNDARY
- - - STAGING LINE
- - - PLANNING ENVELOPE

PRELIMINARY ISSUE
NOT FOR CONSTRUCTION

REVISION: DRAWING No:
P9 AR-SW-0201

DATE: DRAWING TITLE:
SITE LEVEL PLAN - LEVEL 2 (SETDOWN)

DRAWN: NAH CHECKED: SCALE: 1: 500 @A1

SYDNEY
(02) 9261 8333
LEVEL 2, 231-233
COMMONWEALTH ST
SURRY HILLS 2010, NSW
www.bickertonmasters.com.au



CLIENT: **HammondCare**
Champion Life
PROJECT: 01605
GREENWICH HOSPITAL
REDEVELOPMENT
RIVER RD, GREENWICH

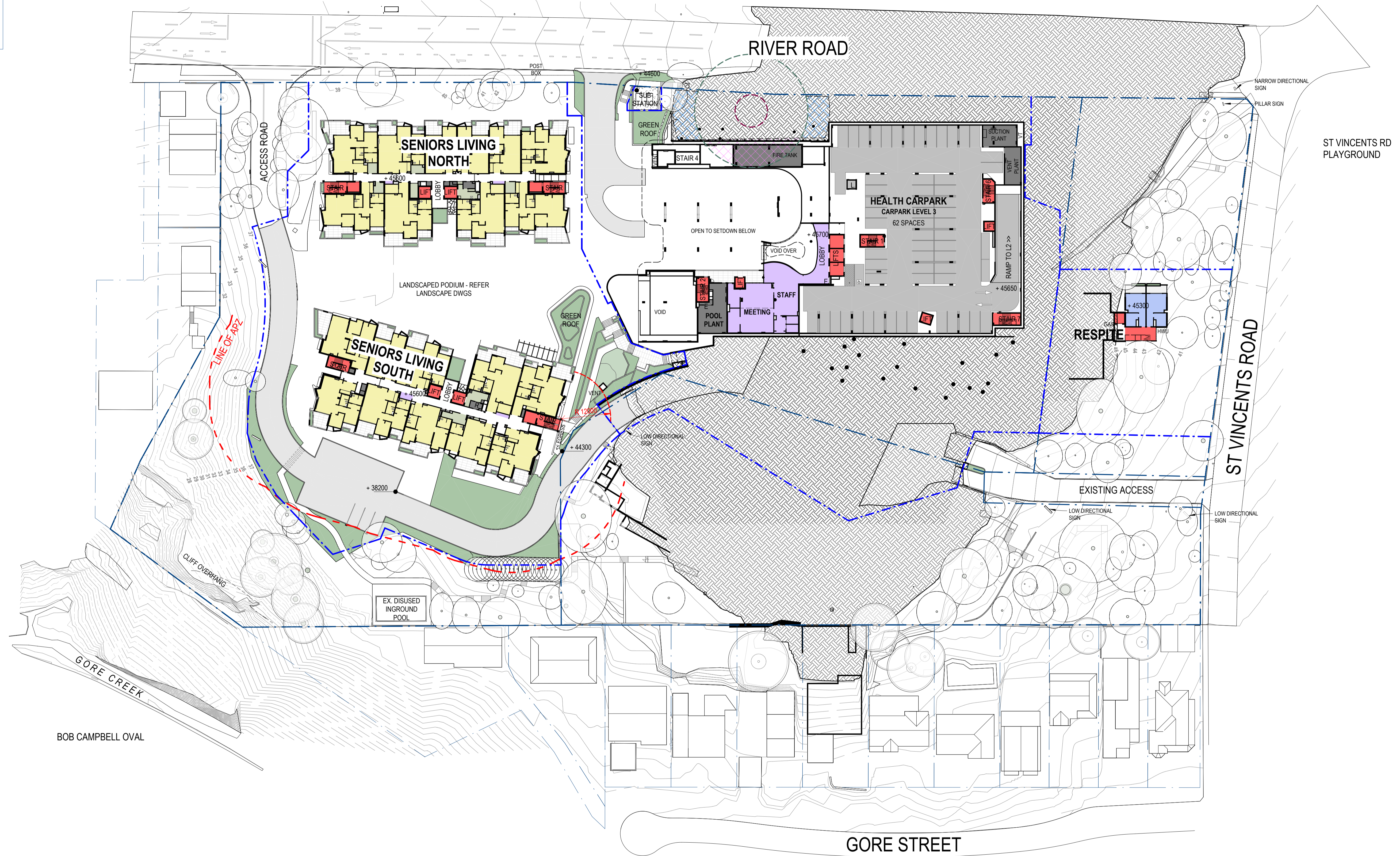

0m 2m 4m 6m 8m 10m

1: 100 @ A1 THIS DRAWING IS IN COLOUR

© COPYRIGHT THESE DRAWINGS AND DESIGNS AND THE COPYRIGHT THEREOF ARE THE PROPERTY OF BICKERTON MASTERS ARCHITECTURE PTY LTD (ACN 109 225 149) T/A BICKERTON MASTERS AND BM HEDE PTY LTD (ACN 630 149 998) T/A HEDE ARCHITECTS AND MUST NOT BE USED, RETAINED OR COPIED WITHOUT THE WRITTEN PERMISSION OF THE FOREMENTIONED LEGAL ENTITIES.

BICKERTON MASTERS AND HEDE ARCHITECTS ACCEPT NO RESPONSIBILITY FOR THE USABILITY, COMPLETENESS OR ACCURACY OF DATA TRANSFERRED ELECTRONICALLY. RECIPIENTS SHOULD WHEN NECESSARY REQUEST A HARD COPY VERSION FOR VERIFICATION. USE FIGURED DIMENSIONS IN PREFERENCE TO SCALE. ALL DIMENSIONS TO BE VERIFIED ON SITE. IF THIS IS A COLOURED DRAWING AND IS PRINTED IN BLACK & WHITE NOT ALL INFORMATION MAY BE LEGIBLE.

NSW NOMINATED ARCHITECT: ANDREW MASTERS NSW ARB No. 9037
C:_Revit Projects\SW-AR-GREENWICH_zackbXZMV5.rvt

REV	DATE	DETAILS	INITIALS
P9	2023.09.22	90% ISSUE	NAH
P8	2023.06.30	80% ISSUE	NAH
P7	2023.01.16	75% ISSUE TO ROBERTS CO.	AMac
P6	2023.01.06	ISSUE TO TRAFFIC CONSULTANT	NAH
P5	2022.11.11	CONSULTANT COORDINATION ISSUE	HV
P4	2022.10.28	ISSUE TO CONSULTANTS	CL



NORTH

LEGEND - SITE PLAN

- SITE BOUNDARY
- - - STAGING LINE
- - - PLANNING ENVELOPE

PRELIMINARY ISSUE
NOT FOR CONSTRUCTION

REVISION: DRAWING No:
P9 AR-SW-0202

DATE: DRAWING TITLE:
SITE LEVEL PLAN - LEVEL 3 (MEZZANINE)

DRAWN: NAH CHECKED: SCALE: 1: 500 @A1

SYDNEY
(02) 9261 8333
LEVEL 2, 231-233
COMMONWEALTH ST
SURRY HILLS 2010, NSW
www.bickertonmasters.com.au



CLIENT: **HammondCare**
Champion Life
PROJECT: 01605
GREENWICH HOSPITAL
REDEVELOPMENT
RIVER RD, GREENWICH

NSW NOMINATED ARCHITECT: ANDREW MASTERS (9037) 22/01/2024 2:30:59 PM