

Assessment of areas in the Stage 3 Seniors Living Apartments

The IPC has requested sizes of bedroom and living spaces for 1,2- and 3-bedroom apartments in the Stage 2 Seniors Living Buildings. The below areas have been extracted from the Architectural Revit model, and minimum areas have been highlighted in yellow.

| No. of Beds. | Apartment Type | Areas of rooms/ spaces in m ² | | | | | |
|--------------|----------------|--|-------------------------|--------------------------|--|--|---|
| | | Overall Internal Apartment Area | Main Bedroom incl. robe | Second Bedroom inc. robe | Third Bedroom or MPR incl. robe (if any) | Total Living Space (includes kitchen, lounge and dining; excludes corridors and apartment entries) | Overall External Area (Private Balcony/ Courtyard, excluding planter) |
| 1B | A | 78.8 | 14.80 incl. 1.27 robe | NA | NA | 42.19 | 12.27 |
| | A2 | 78.3 | 14.71 incl. 1.31 robe | NA | NA | 42.12 | 12.55 |
| | B | 86.6 | 16.70 incl. 1.38 robe | NA | NA | 43.05 | 24.39 |
| 2B | C | 106.2 | 15.77 incl. 1.47 robe | 12.78 incl. 0.9 robe | NA | 45.33 | 16.87 |
| | C2 | 106.4 | 16.01 incl. 1.53 robe | 12.45 incl. 0.79 robe | NA | 44.93 | 19.71 |
| | D | 95.0 | 14.87 incl. 1.15 robe | 10.44 incl. 1.14 robe | NA | 40.03 | 18.37 |
| | D2 | 95.96 | 16.76 incl. 1.82 robe | 10.34 incl. 1.12 robe | NA | 39.5 | 16.82 |
| | E | 108.7 | 14.10 incl. 1.20 robe | 10.96 incl. 1.07 robe | NA | 47.72 | 11.6 |
| | F | 119.4 | 16.91 incl. 1.32 robe | 11.65 incl. 1.14 robe | NA | 41.95 | 23.14 |
| | G | 116.3 | 17.27 incl. 1.87 robe | 10.66 incl. 0.95 robe | NA | 41.24 | 16.94 |
| | H | 107.7 | 15.93 incl. 1.34 robe | 10.73 incl. 1.44 robe | NA | 38.41 | 68.02 |
| | I | 116.2 | 17.05 incl. 1.36 robe | 11.06 incl. 1.26 robe | NA | 41.98 | 19.43 |
| | J | 104.3 | 16.15 incl. 1.36 robe | 10.79 incl. 0.92 robe | NA | 43.39 | 17.1 |
| 3B/ MPR | K | 129.1 | 18.92 incl. 1.54 robe | 12.70 incl. 1.87 robe | 9.02 | 41.81 | 28.33 |
| | K2 | 128.1 | 18.96 incl. 1.53 robe | 12.88 incl. 1.92 robe | 9.03 | 40.52 | 20.31 |
| | L | 143.4 | 17.81 incl. 1.76 robe | 11.33 incl. 1.44 robe | 9.79 incl. 0.89 robe | 49.06 | 43.01 |
| | M | 129.0 | 17.62 incl. 1.74 robe | 13.01 incl. 1.80 robe | 7.48 | 43.22 | 30.9 |
| | N | 129.2 | 18.89 incl. 1.79 robe | 10.69 incl. 1.10 robe | 7.81 | 47.05 | 26.23 |
| | N2 | 130.6 | 18.66 incl. 1.81 robe | 10.75 incl. 1.10 robe | 7.57 | 48.43 | 26.95 |
| | O | 122.7 | 18.58 incl. 1.69 robe | 13.46 incl. 1.28 robe | 7.08 | 48.13 | 25.39 |

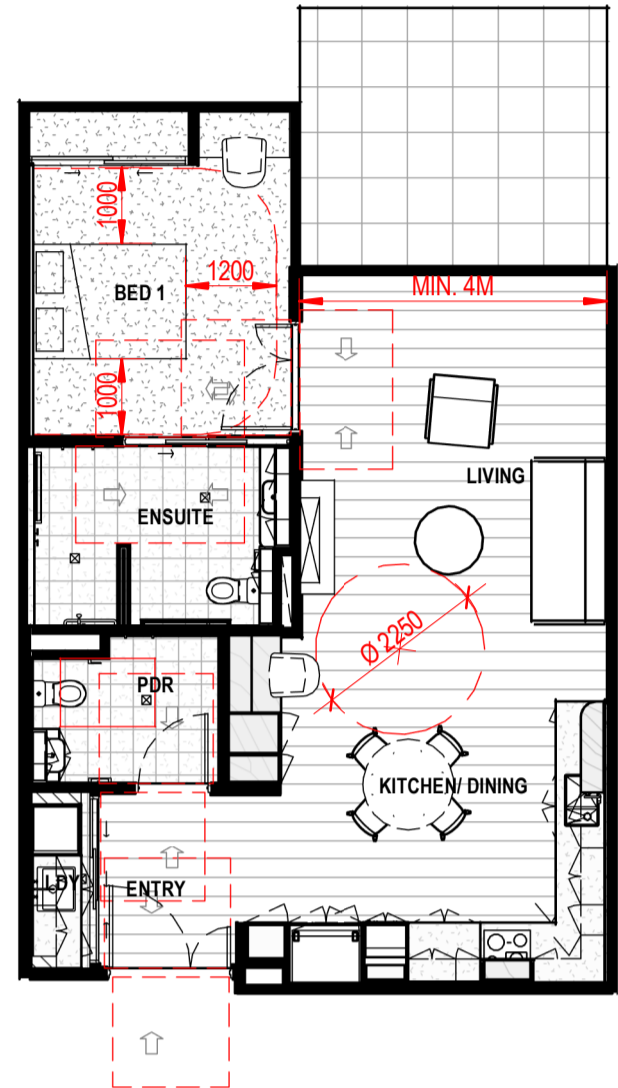

TYPE A
1: 100
INTERNAL AREA: 78.8M²
EXTERNAL AREA: 12.3M²
STORAGE: 4.3M³
NORTH: 5
SOUTH: 3
TOTAL: 8

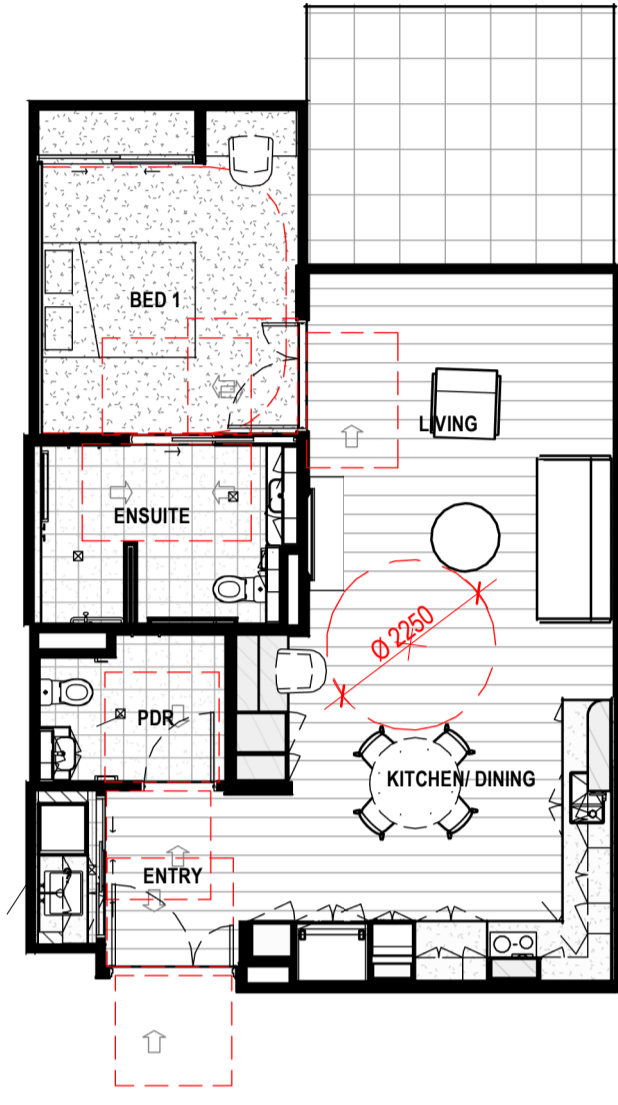

TYPE A2
1: 100
INTERNAL AREA: 78.3M²
EXTERNAL AREA: 12.6M²
STORAGE: 4.3M³
NORTH: 6
SOUTH: 0
TOTAL: 6

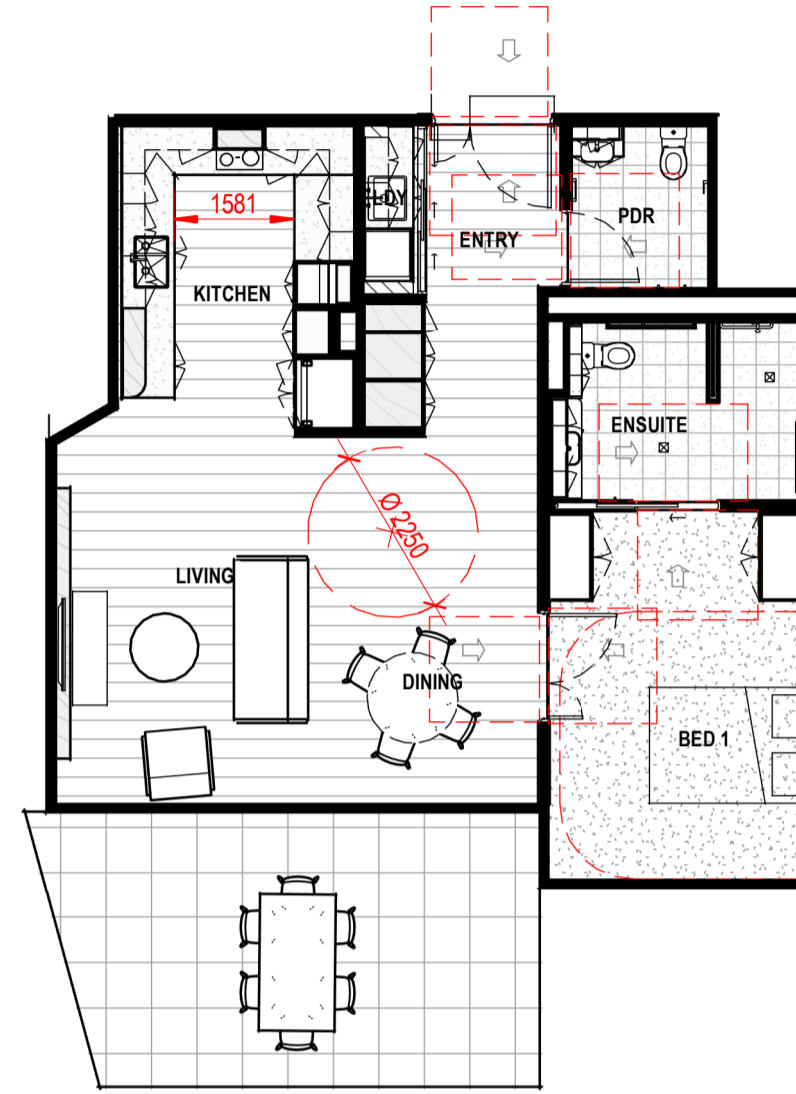

TYPE B
1: 100
INTERNAL AREA: 86.6M²
EXTERNAL AREA: 24.4M²
STORAGE: 3.2M³
NOTE: NO STUDY
NORTH: 0
SOUTH: 1
TOTAL: 1

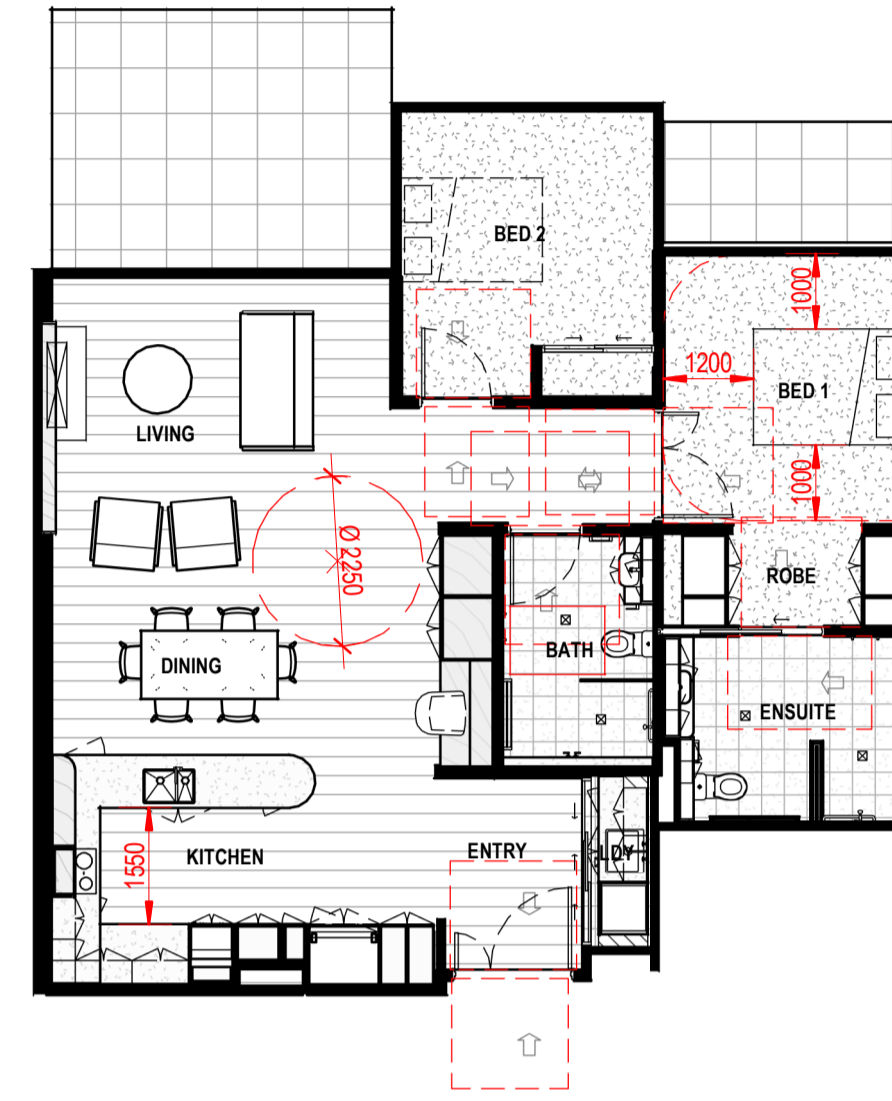

TYPE C
1: 100
INTERNAL AREA: 106.2M²
EXTERNAL AREA: 16.9M²
STORAGE: 4.4M³
NORTH: 5
SOUTH: 5
TOTAL: 10

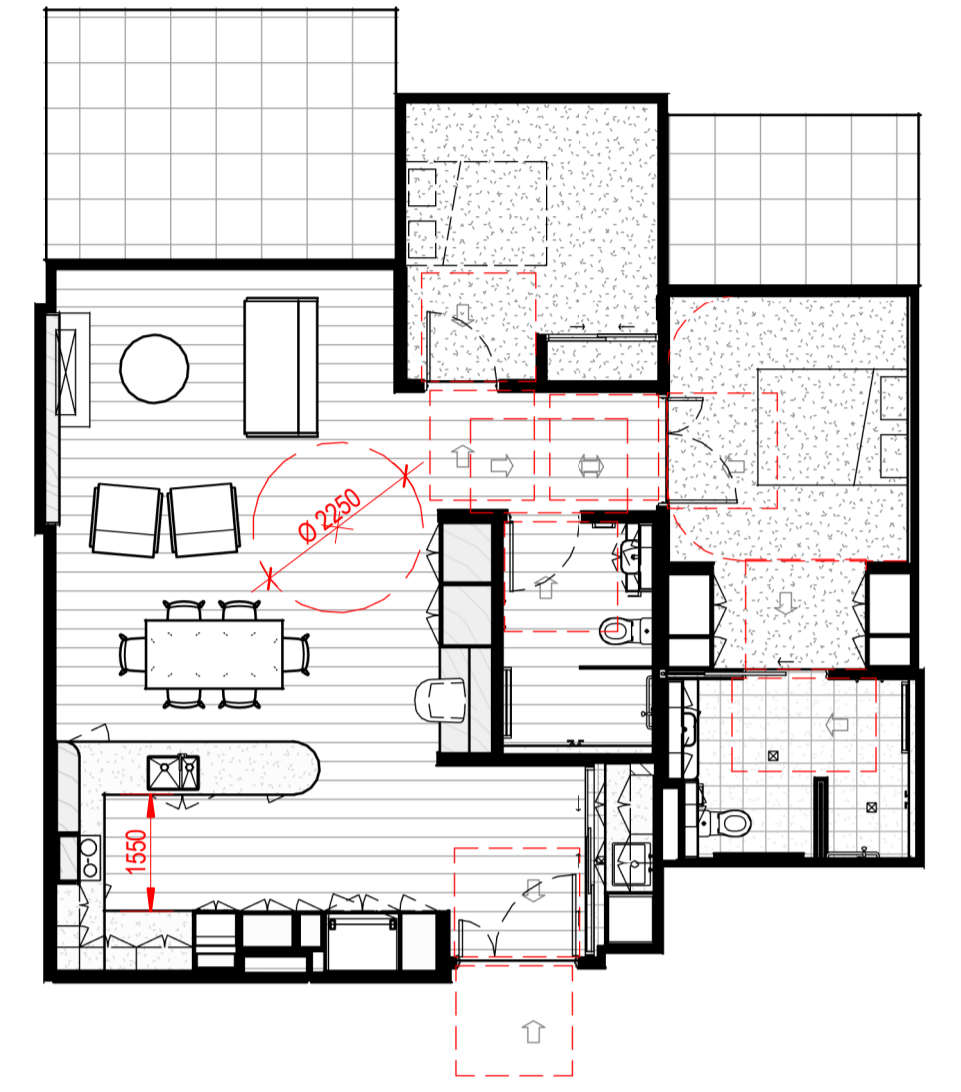

TYPE C2
1: 100
INTERNAL AREA: 106.4M²
EXTERNAL AREA: 19.7M²
STORAGE: 4.4M³
NORTH: 0
SOUTH: 5
TOTAL: 5

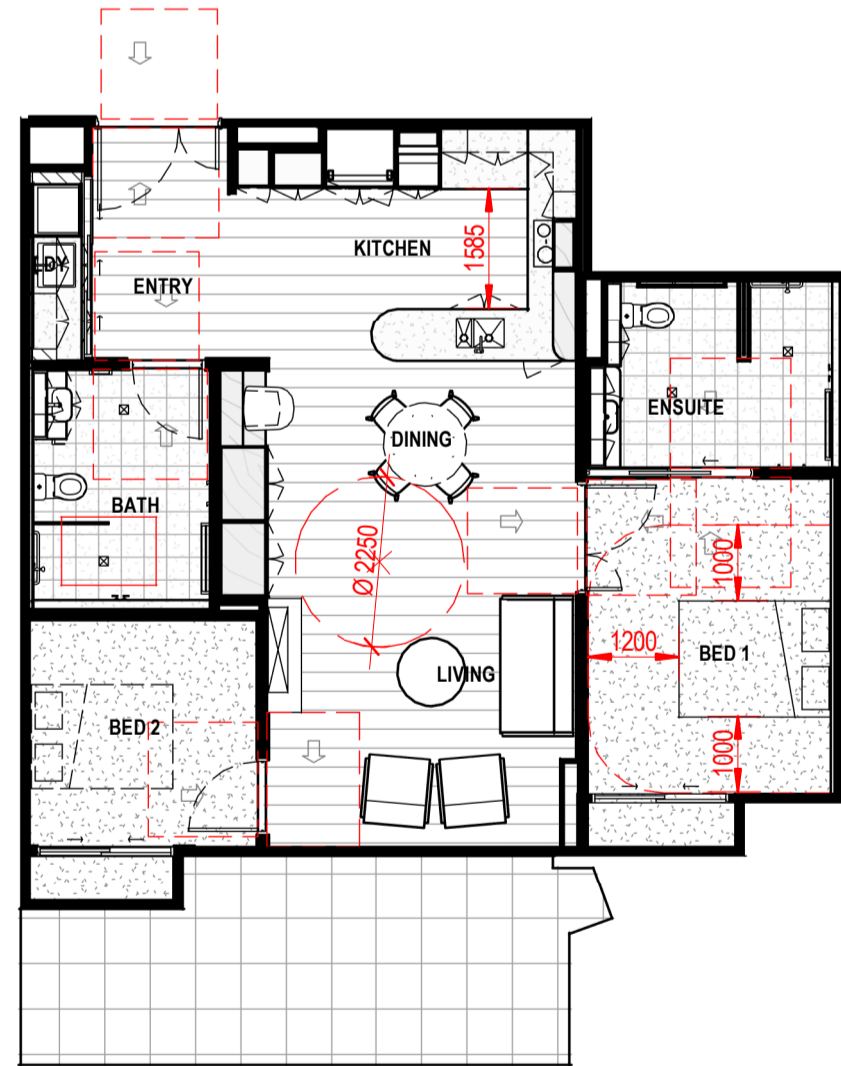

TYPE D
1: 100
INTERNAL AREA: 95.0M²
EXTERNAL AREA: 18.4M²
STORAGE: 4.1M³
NORTH: 0
SOUTH: 4
TOTAL: 4

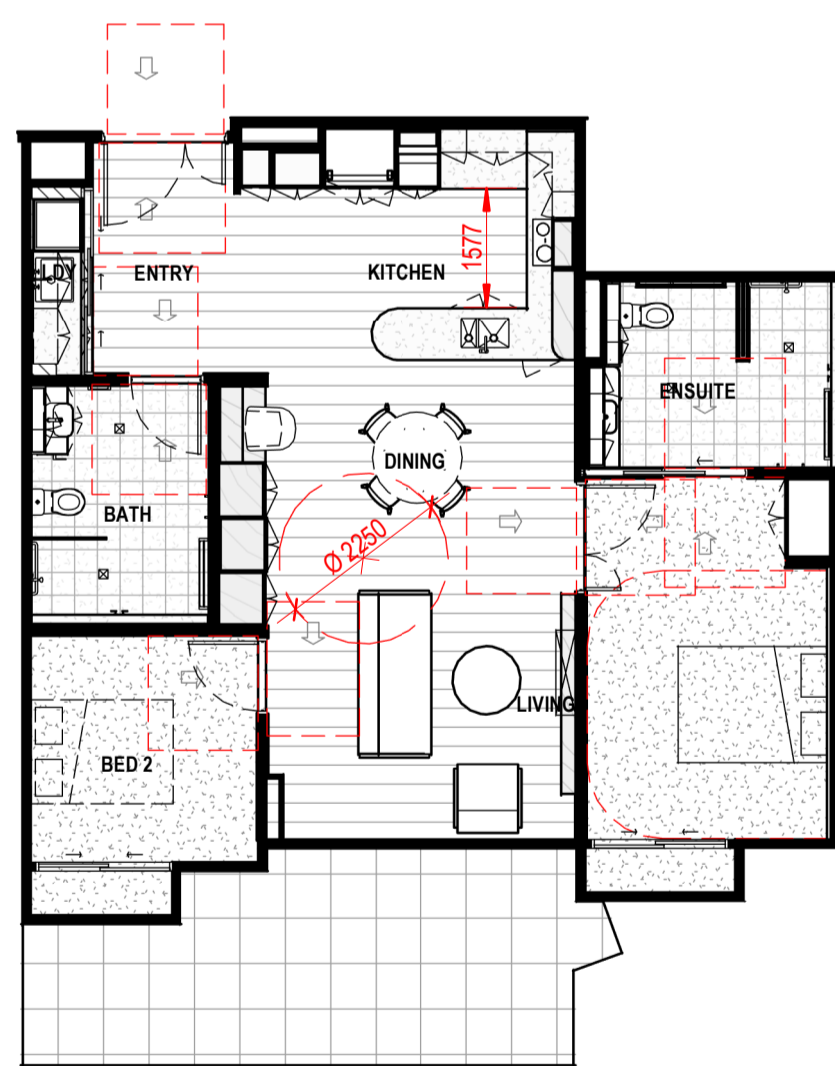

TYPE D2
1: 100
INTERNAL AREA: 95.9M²
EXTERNAL AREA: 16.8M²
STORAGE: 4.3M³
NORTH: 0
SOUTH: 5
TOTAL: 5

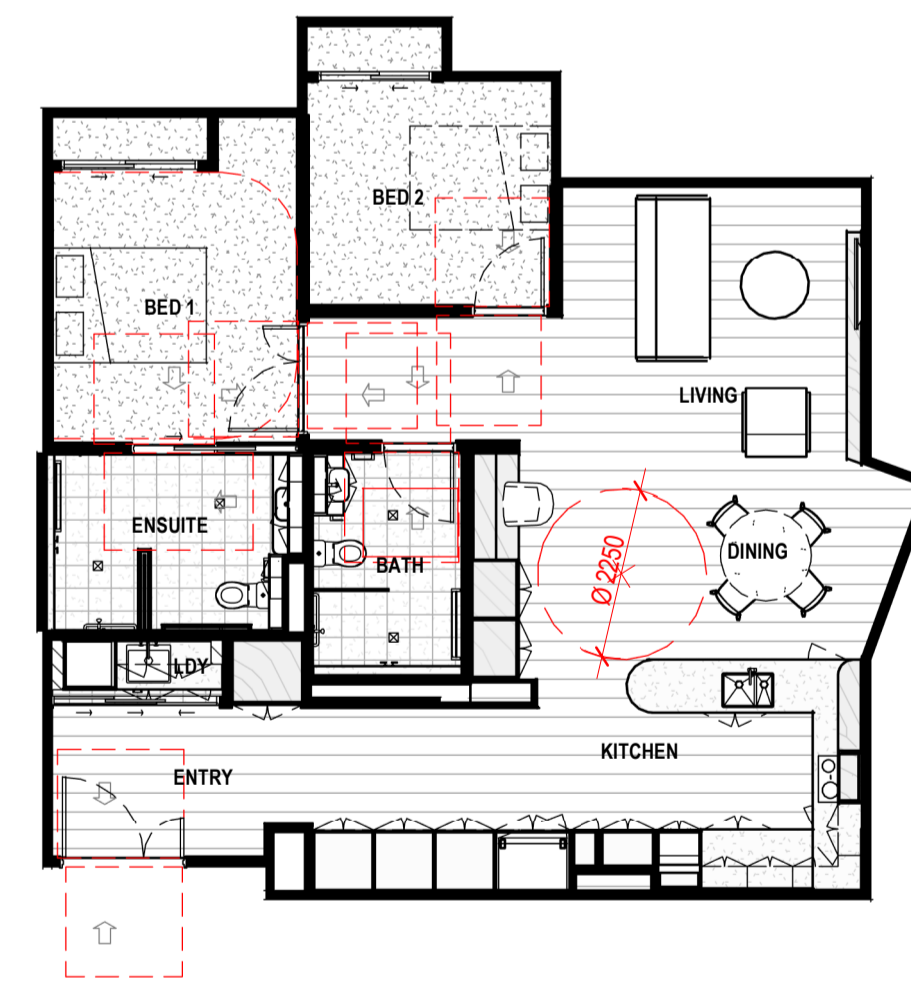

TYPE E
1: 100
INTERNAL AREA: 108.7M²
EXTERNAL AREA: 11.6M²
STORAGE: 7.4M³
NORTH: 4
SOUTH: 0
TOTAL: 4

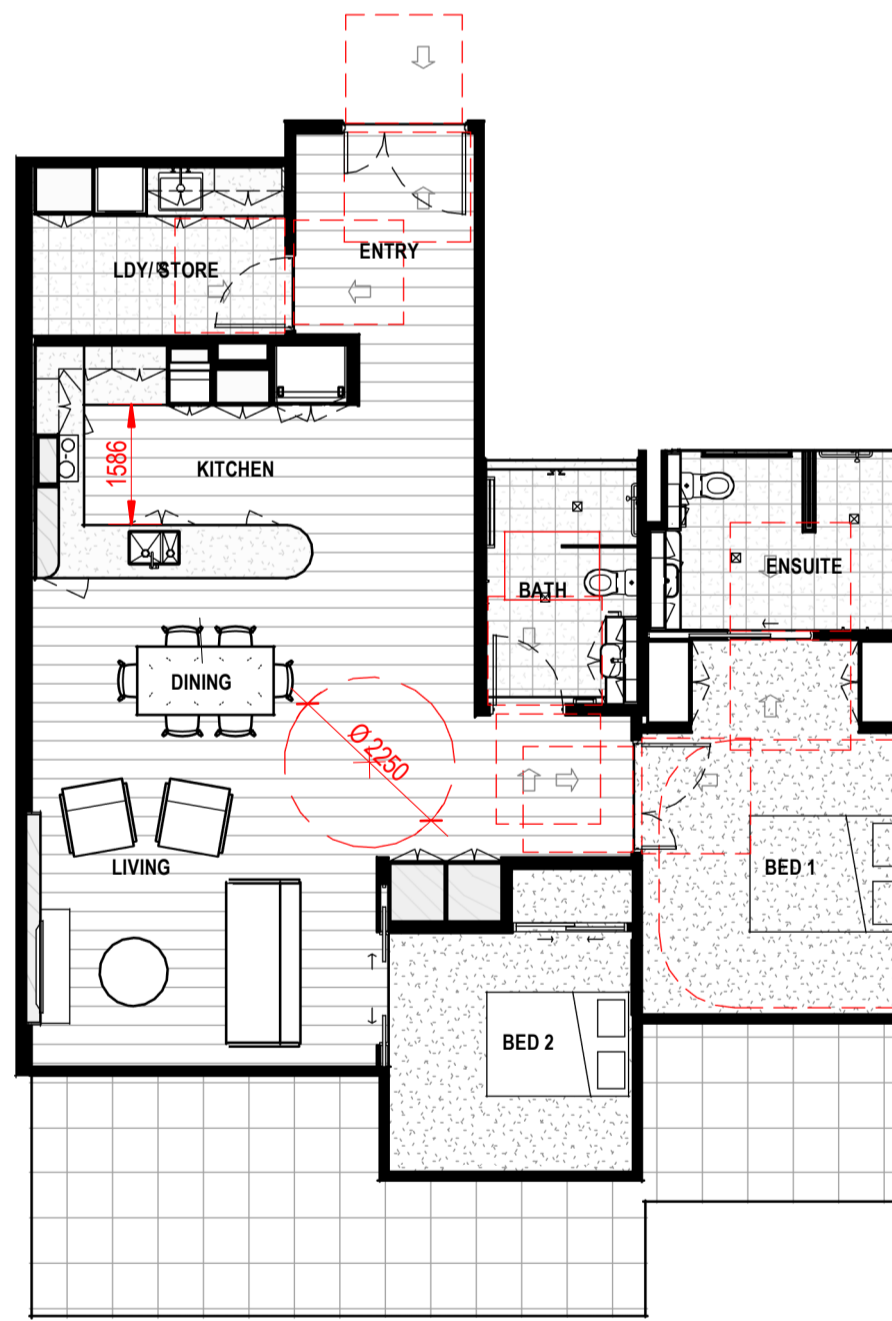

TYPE F
1: 100
INTERNAL AREA: 119.4M²
EXTERNAL AREA: 23.1M²
STORAGE: 6.7M³
NOTE: NO STUDY
NORTH: 8
SOUTH: 5
TOTAL: 13

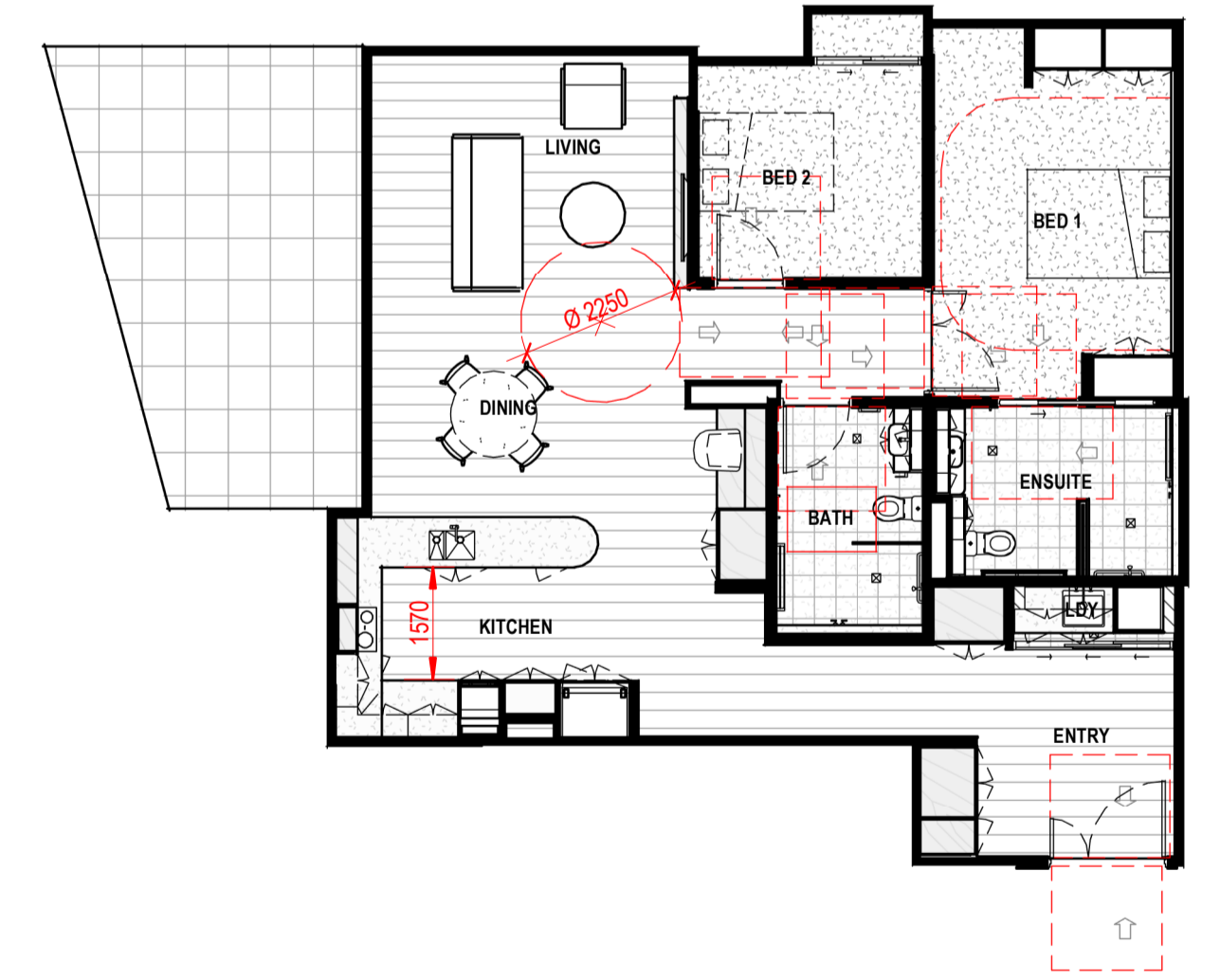

TYPE G
1: 100
INTERNAL AREA: 116.3M²
EXTERNAL AREA: 16.9M²
STORAGE: 6.7M³
NORTH: 0
SOUTH: 3
TOTAL: 3



1: 100 @ A1

© COPYRIGHT THESE DRAWINGS AND DESIGNS AND THE COPYRIGHT THEREOF ARE THE PROPERTY OF BICKERTON MASTERS ARCHITECTURE PTY LTD (ACN 109 225 149) VIA BICKERTON MASTERS AND BM HEDE PTY LTD (ACN 630 149 996) VIA HEDE ARCHITECTS AND MUST NOT BE USED, RETAINED OR COPIED WITHOUT THE WRITTEN PERMISSION OF THE AFOREMENTIONED LEGAL ENTITIES.

BICKERTON MASTERS AND HEDE ARCHITECTS ACCEPT NO RESPONSIBILITY FOR THE USABILITY, COMPLETENESS OR ACCURACY OF DATA TRANSFERRED ELECTRONICALLY. RECIPIENTS SHOULD WHEN NECESSARY REQUEST A HARD COPY VERSION FOR VERIFICATION. USE FIGURED DIMENSIONS IN PREFERENCE TO SCALE. ALL DIMENSIONS TO BE VERIFIED ON SITE. IF THIS IS A COLOURED DRAWING AND IS PRINTED IN BLACK & WHITE NOT ALL INFORMATION MAY BE LEGIBLE.

NSW NOMINATED ARCHITECT: ANDREW MASTERS NSW ARB No. 9037

C:\Users\ccool\Documents\SENIORS LIVING TEMPLATE_cool\TLMR.rvt

| REV | DATE | DETAILS | INITIALS |
|-----|------------|-------------------------------|----------|
| P4 | 2023.09.22 | 90% ISSUE | CL |
| P3 | 2023.06.30 | 80% ISSUE | NAH |
| P2 | 2022.01.16 | 75% ISSUE TO ROBERTS CO. | AMac |
| P1 | 2022.11.11 | CONSULTANT COORDINATION ISSUE | CL |

PRELIMINARY ISSUE
NOT FOR CONSTRUCTION

SYDNEY
(02) 9261 8333
LEVEL 2, 231-233
COMMONWEALTH ST
SURRY HILLS 2010, NSW
www.bickertonmasters.com.au



CLIENT:
HammondCare
Champion Life
PROJECT: 01605
GREENWICH HOSPITAL
REDEVELOPMENT
RIVER RD, GREENWICH

REVISION: **P4**
DATE: 12/09/21
DRAWING TITLE:
SL - APARTMENT PLANS - SHEET 1
DRAWN: MLL CHECKED: SCALE: 1: 100 @A1

AR-SL-0970

NSW NOMINATED ARCHITECT: ANDREW MASTERS (9037) 1/02/2024 3:57:30 PM

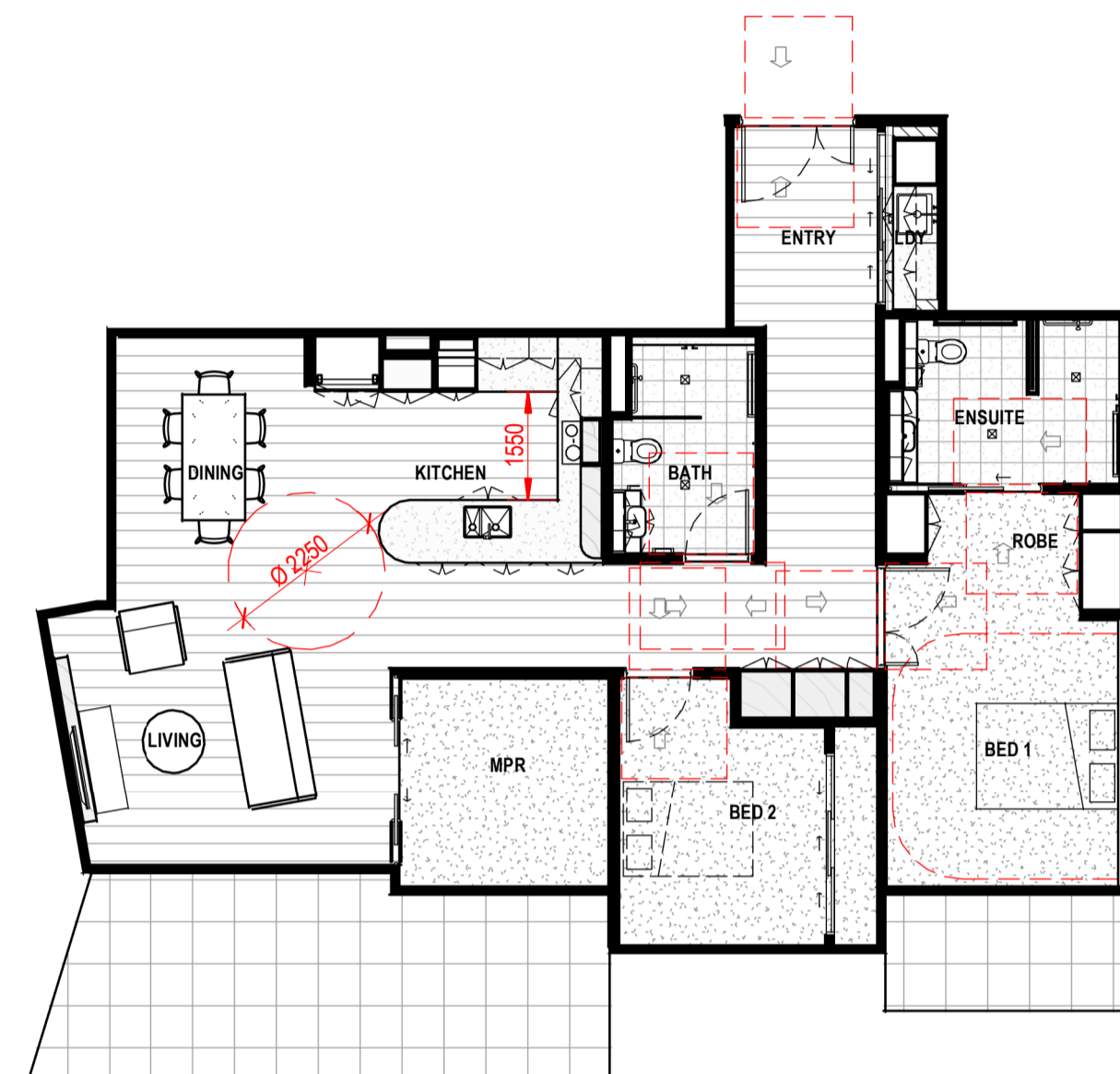
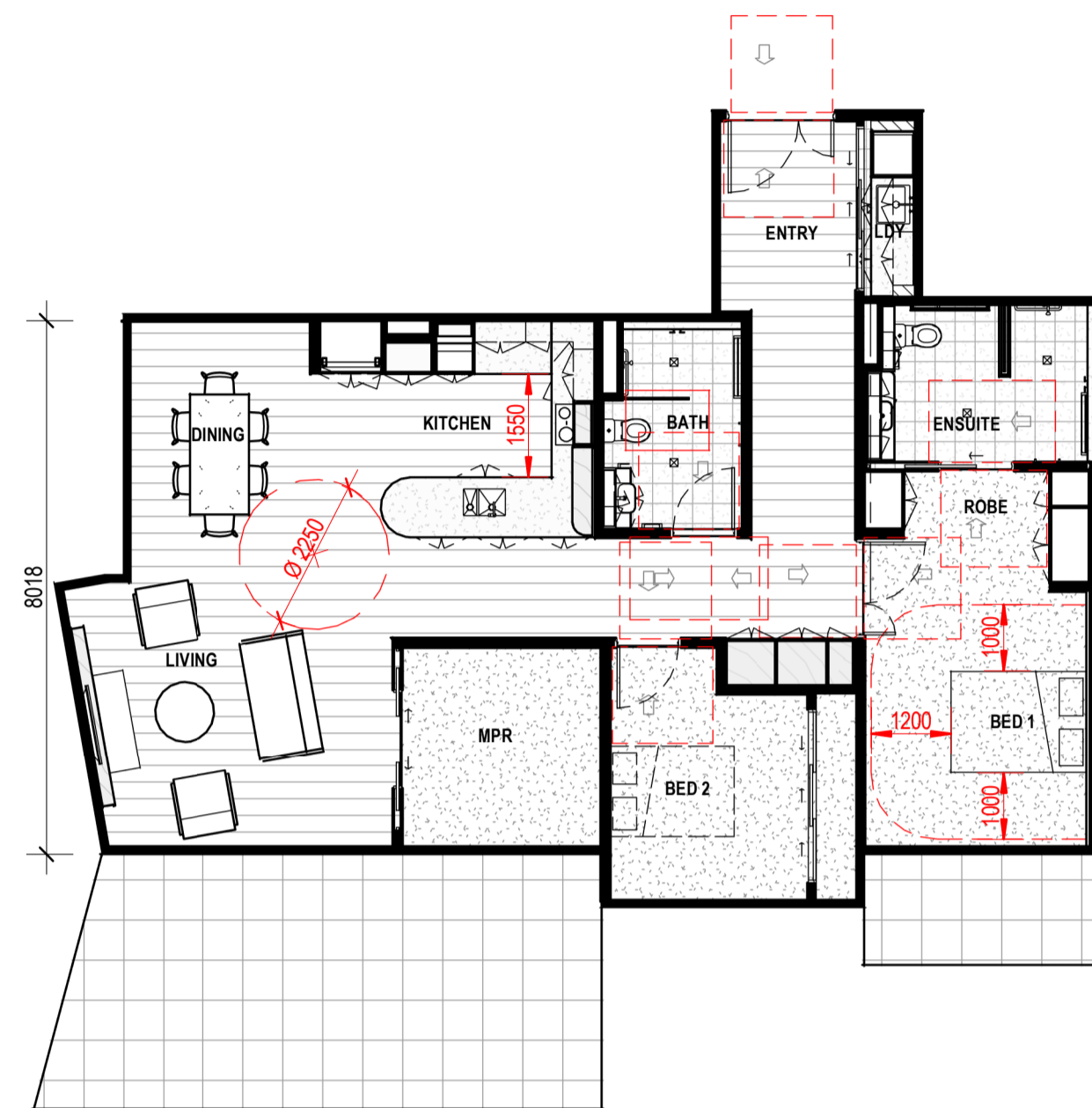
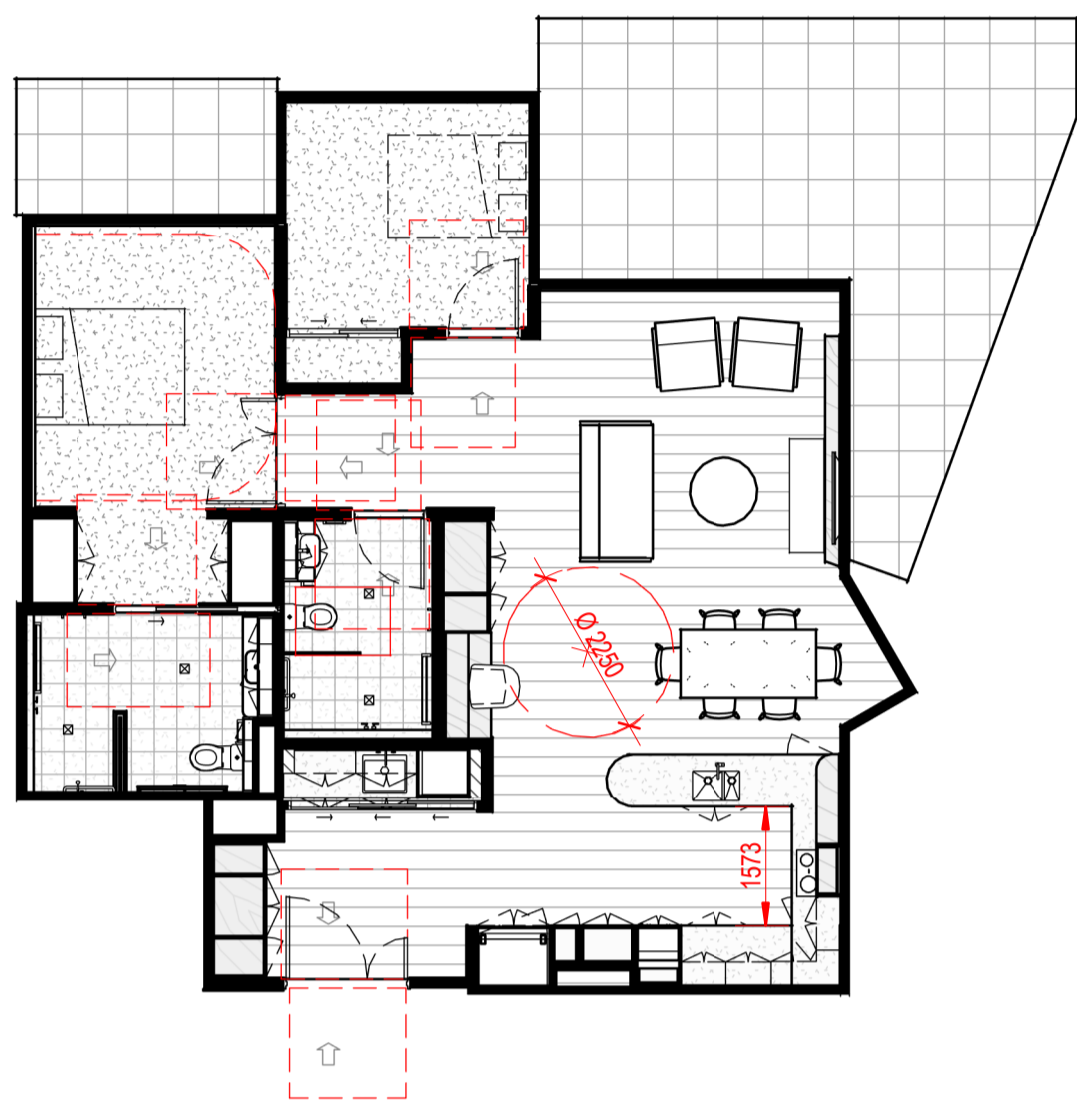
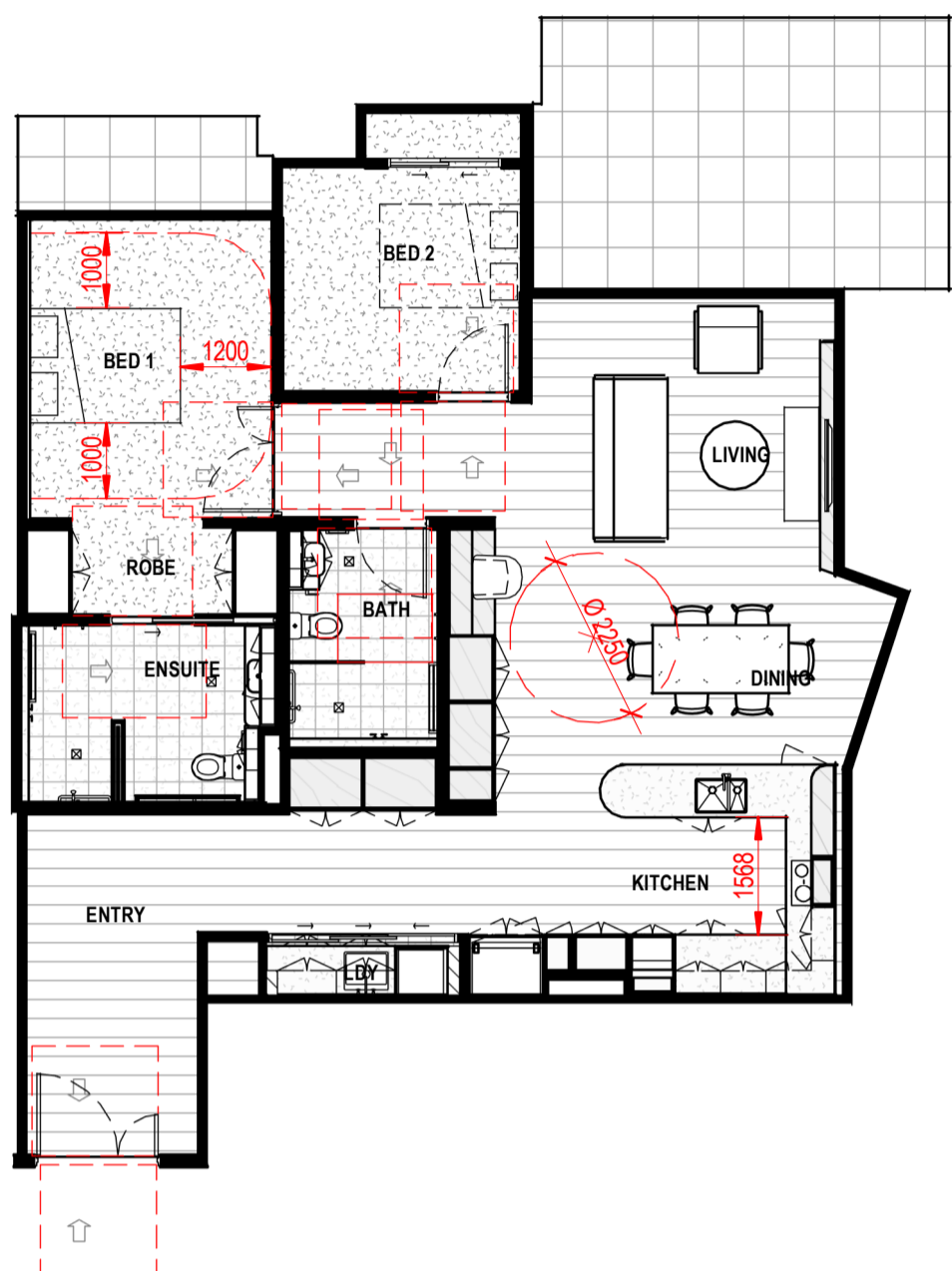
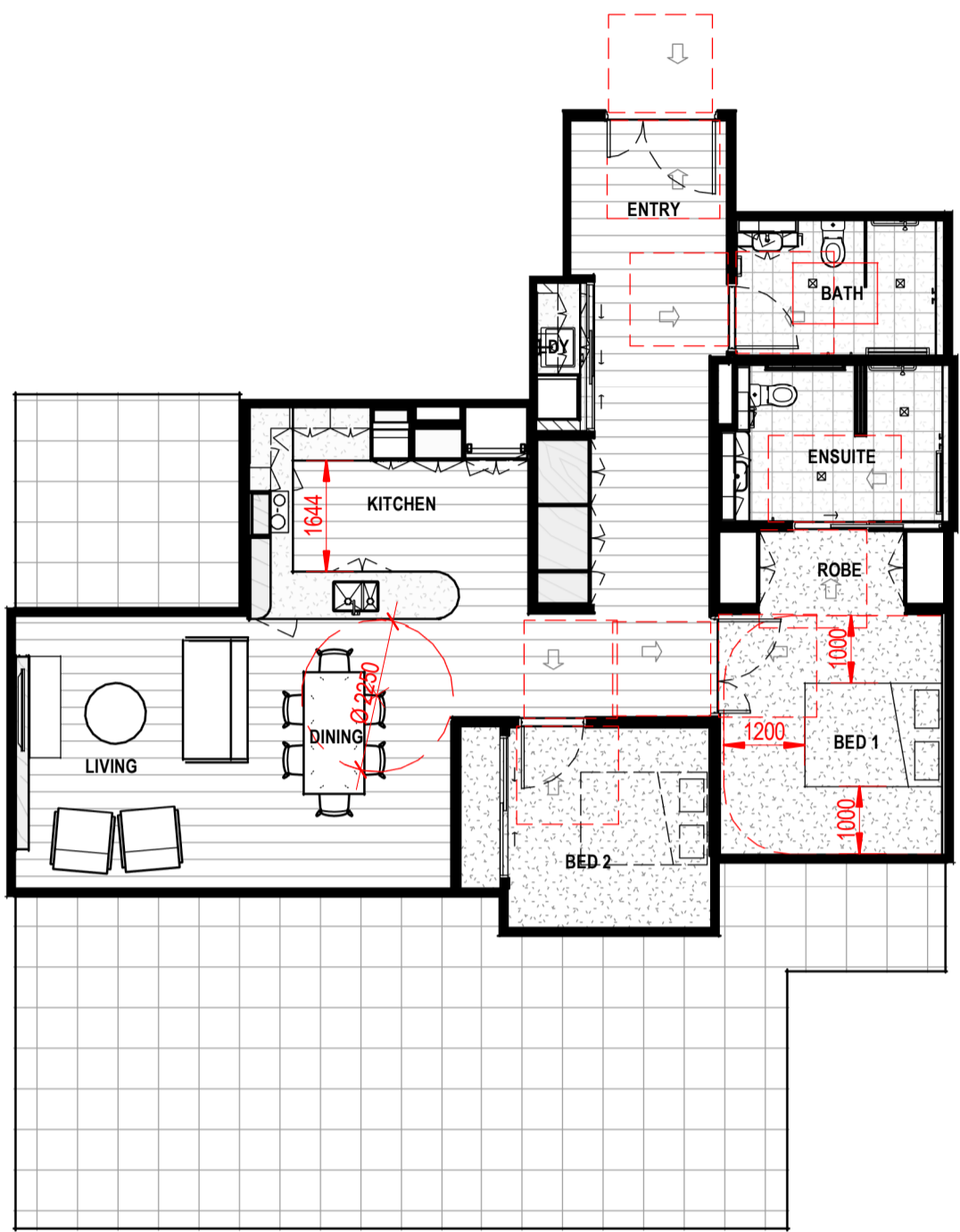
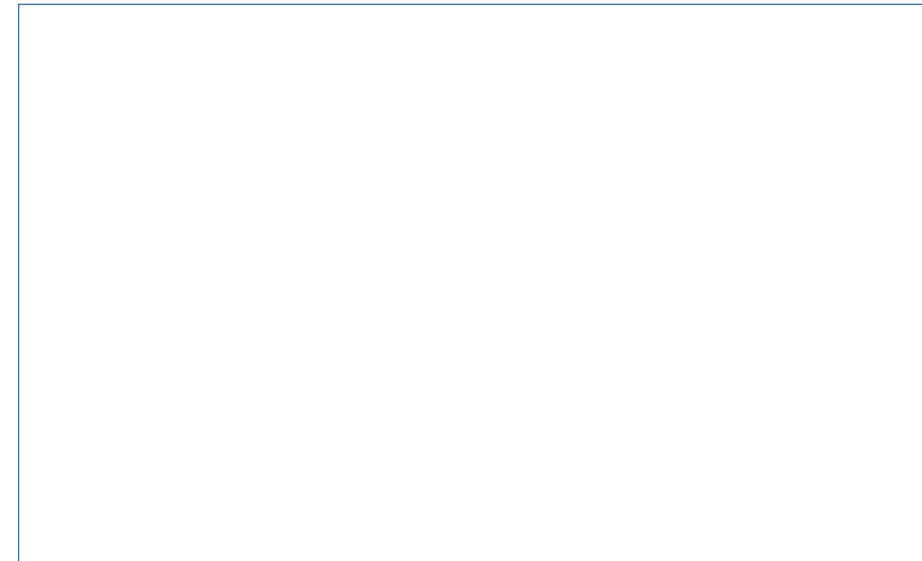

TYPE H
1: 100

INTERNAL AREA: 107.7M²
EXTERNAL AREA: 68.0M² (COURTYARD)
STORAGE: 5.1M³

NOTE: NO STUDY

NORTH: 1
SOUTH: 0
TOTAL: 1

TYPE I
1: 100

INTERNAL AREA: 116.2M²
EXTERNAL AREA: 19.4M²
STORAGE: 6.6M³

NORTH: 0
SOUTH: 4
TOTAL: 4

TYPE J
1: 100

INTERNAL AREA: 104.3M²
EXTERNAL AREA: 17.1M²
STORAGE: 5.3M³

NORTH: 5
SOUTH: 8
TOTAL: 13

TYPE K
1: 100

INTERNAL AREA: 129.1M²
EXTERNAL AREA: 28.3M²
STORAGE: 4.7M³

NOTE: NO STUDY

NORTH: 3
SOUTH: 0
TOTAL: 3

TYPE K2
1: 100

INTERNAL AREA: 128.1M²
EXTERNAL AREA: 20.3M²
STORAGE: 4.7M³

NOTE: NO STUDY

NORTH: 4
SOUTH: 0
TOTAL: 4

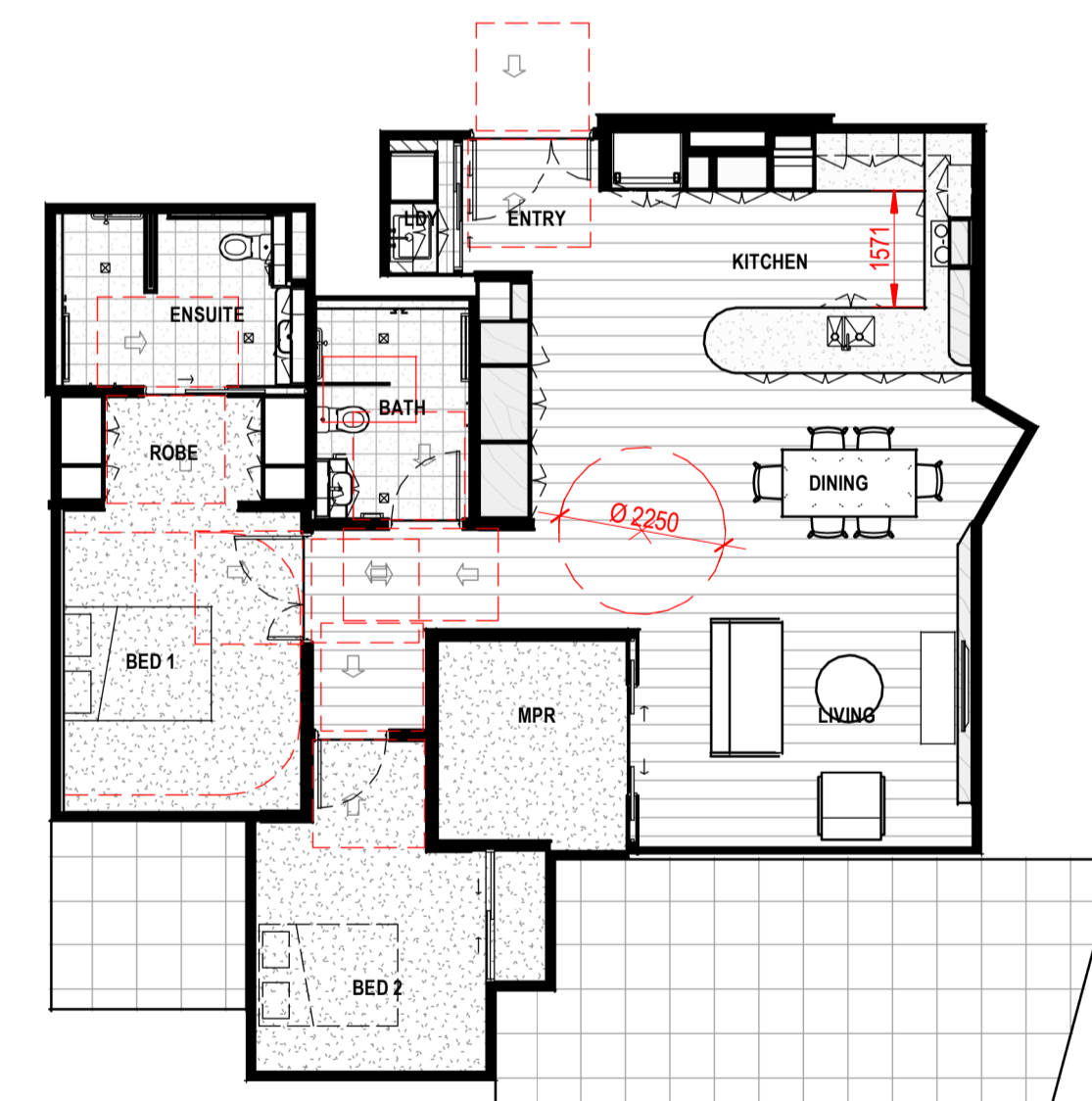
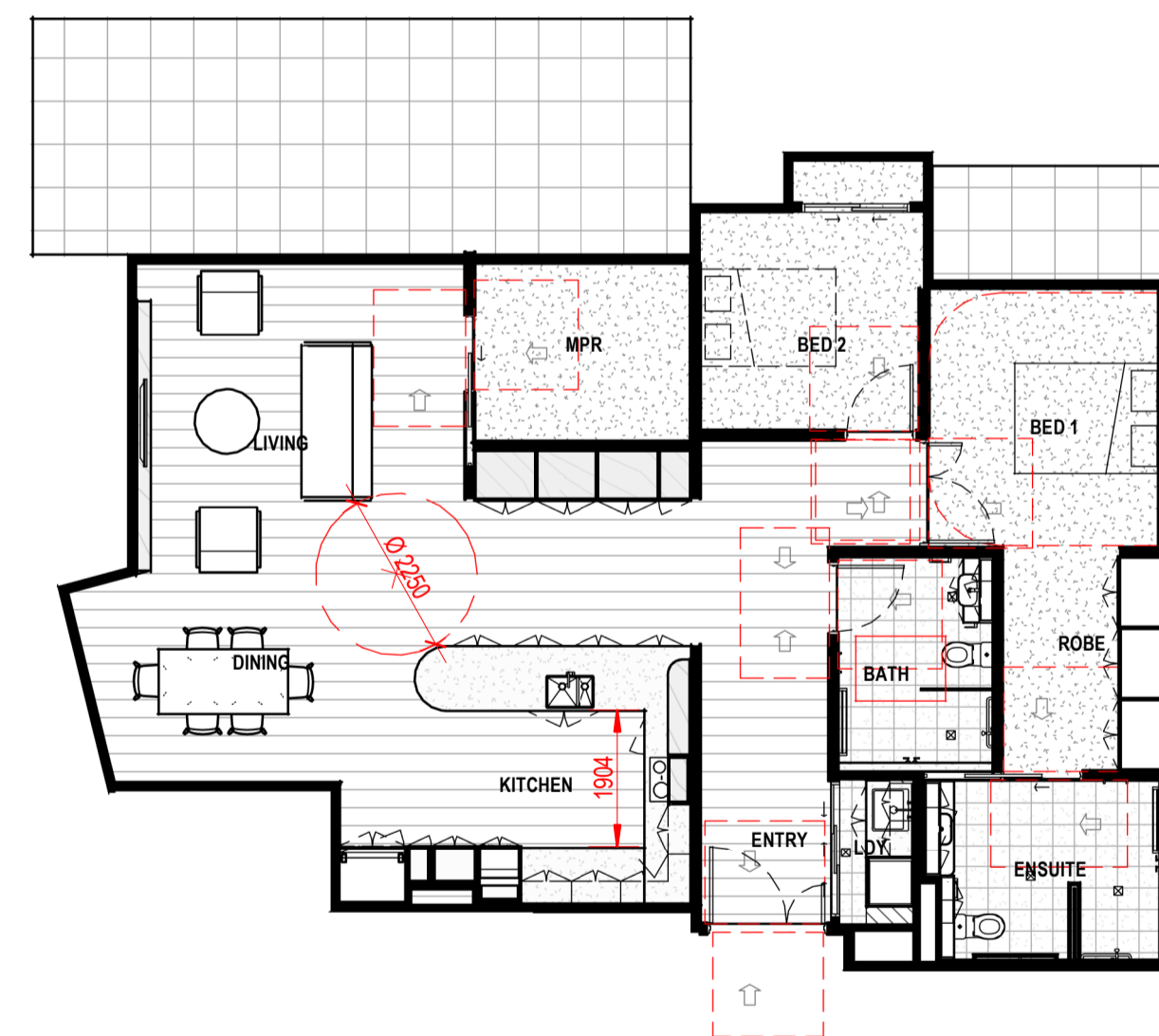
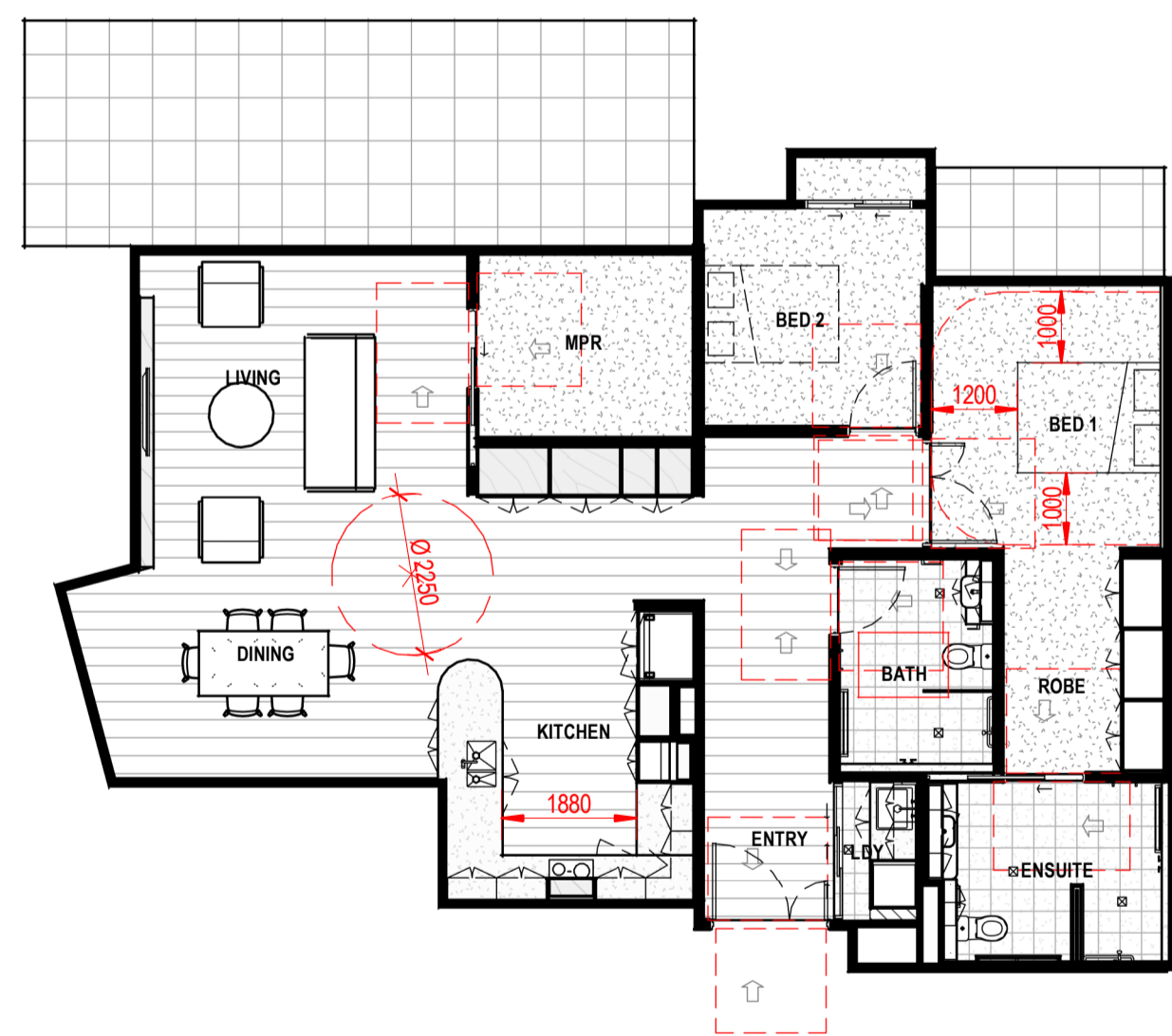
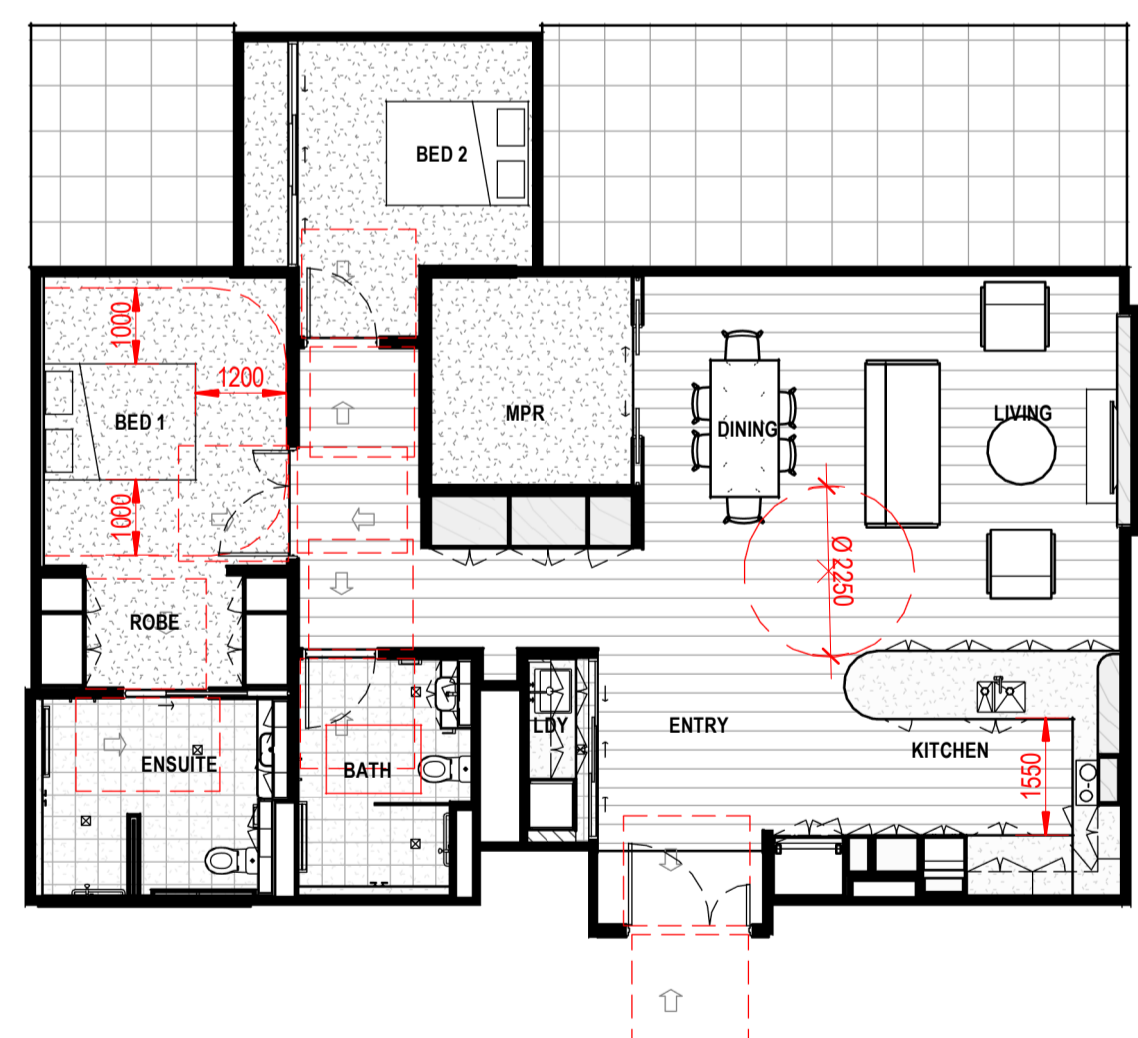
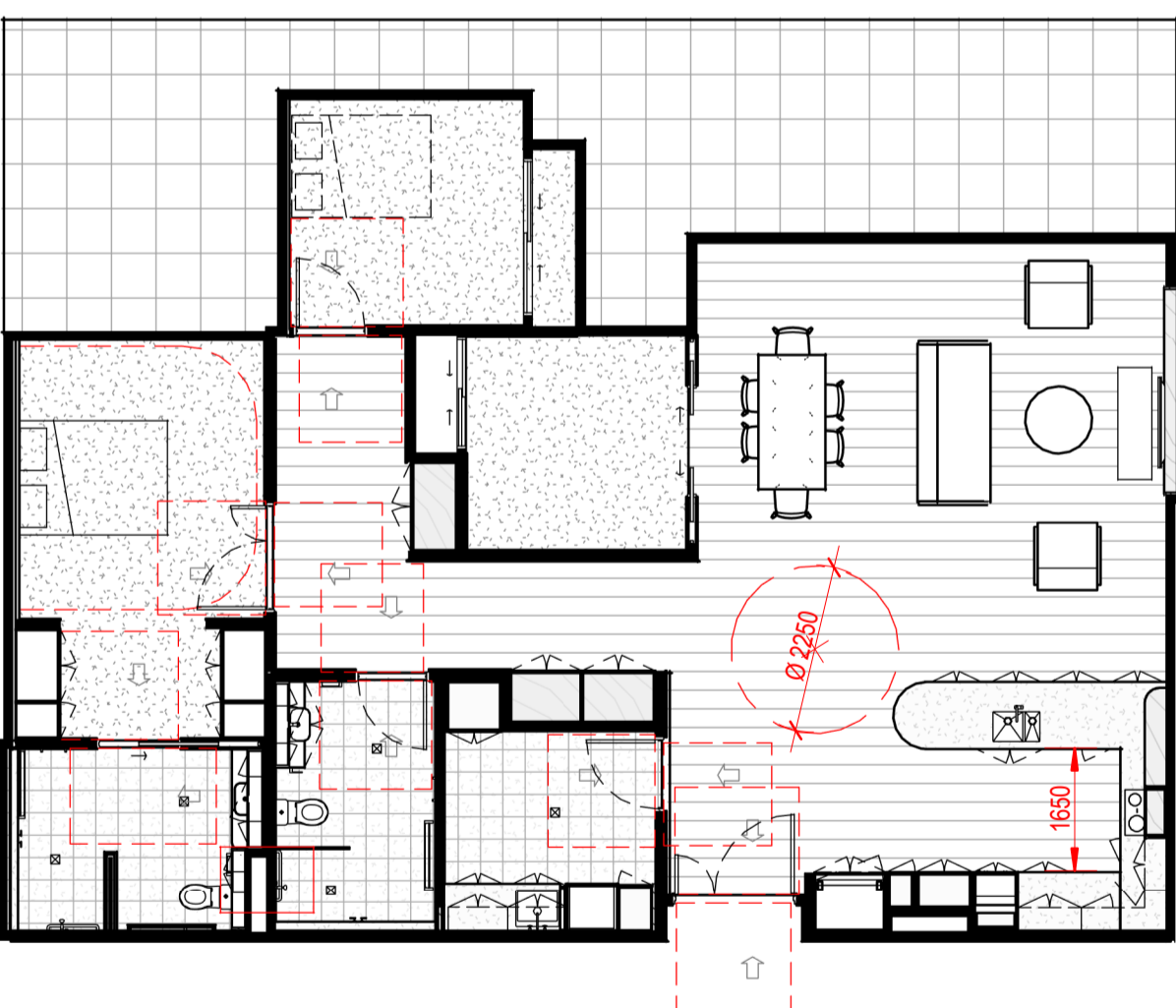

TYPE L
1: 100

INTERNAL AREA: 143.4M²
EXTERNAL AREA: 43.0M²
STORAGE: 4.2M³

NORTH: 1
SOUTH: 0
TOTAL: 1

TYPE M
1: 100

INTERNAL AREA: 129.0M²
EXTERNAL AREA: 30.9M²
STORAGE: 4.7M³

NOTE: NO STUDY

NORTH: 0
SOUTH: 1
TOTAL: 1

TYPE N
1: 100

INTERNAL AREA: 129.2M²
EXTERNAL AREA: 26.23M²
STORAGE: 5.1M³

NOTE: NO STUDY

NORTH: 0
SOUTH: 1
TOTAL: 1

TYPE N2
1: 100

INTERNAL AREA: 130.6M²
EXTERNAL AREA: 26.95M²
STORAGE: 5.1M³

NOTE: NO STUDY

NORTH: 0
SOUTH: 1
TOTAL: 1

TYPE O
1: 100

INTERNAL AREA: 122.7M²
EXTERNAL AREA: 25.39M²
STORAGE: 5.4M³

NOTE: NO STUDY

NORTH: 0
SOUTH: 1
TOTAL: 1



1: 100 @ A1

© COPYRIGHT THESE DRAWINGS AND DESIGNS AND THE COPYRIGHT THEREOF ARE THE PROPERTY OF BICKERTON MASTERS ARCHITECTURE PTY LTD (ACN 109 225 149) T/A BICKERTON MASTERS AND BM HEDE PTY LTD (ACN 630 149 998) T/A HEDE ARCHITECTS AND MUST NOT BE USED, RETAINED OR COPIED WITHOUT THE WRITTEN PERMISSION OF THE AFORESAID LEGAL ENTITIES.

BICKERTON MASTERS AND HEDE ARCHITECTS ACCEPT NO RESPONSIBILITY FOR THE USABILITY, COMPLETENESS OR ACCURACY OF DATA TRANSFERRED ELECTRONICALLY. RECIPIENTS SHOULD WHEN NECESSARY REQUEST A HARD COPY VERSION FOR VERIFICATION. USE FIGURED DIMENSIONS IN PREFERENCE TO SCALE. ALL DIMENSIONS TO BE VERIFIED ON SITE. IF THIS IS A COLOURED DRAWING AND IS PRINTED IN BLACK & WHITE NOT ALL INFORMATION MAY BE LEGIBLE.

NSW NOMINATED ARCHITECT: ANDREW MASTERS NSW ARB No. 9037

C:\Users\ccool\Documents\SENIORS LIVING TEMPLATE_ccool\KLMR.rvt

| REV | DATE | DETAILS | INITIALS |
|-----|------------|-------------------------------|----------|
| P4 | 2023.09.22 | 90% ISSUE | CL |
| P3 | 2023.06.30 | 80% ISSUE | NAH |
| P2 | 2022.01.16 | 75% ISSUE TO ROBERTS CO. | AMac |
| P1 | 2022.11.11 | CONSULTANT COORDINATION ISSUE | CL |

PRELIMINARY ISSUE
NOT FOR CONSTRUCTION

SYDNEY
(02) 9261 8333
LEVEL 2, 231-233
COMMONWEALTH ST
SURREY HILLS 2010, NSW
www.bickertonmasters.com.au



CLIENT:
HammondCare
Champion Life

PROJECT: 01605
GREENWICH HOSPITAL
REDEVELOPMENT
RIVER RD, GREENWICH

REVISION: DRAWING No:
P4 **AR-SL-0971**
DATE: 03/28/22
DRAWING TITLE:
SL - APARTMENT PLANS - SHEET 2
DRAWN: MLL CHECKED: SCALE: 1: 100 @A1

NSW NOMINATED ARCHITECT: ANDREW MASTERS (9037)

1/02/2024 3:57:32 PM