

Ms Genevieve Lucas
 Dept. Planning, Industry and Environment
 4 Parramatta Square
 12 Darcy Street
 Parramatta NSW 2150

6 July 2020

Dear Genevieve,

Re: Schedule of lands for Brandy Hill Quarry Expansion Project (SSD 5899)

It has been identified that there is inconsistency between the site boundary exhibited within the Brandy Hill Quarry Expansion Project EIS submission and the boundary that has been assessed and presented to the Independent Planning Commission (IPC Panel). We note that this inconsistency is due to Hanson purchasing Lot 25 DP1101305 after the EIS was submitted. Hanson request that all lots within the indicated site boundary image attached are to be included within the Schedule of Lands for project application SSD 5899 (Appendix 1 of the draft conditions of consent).

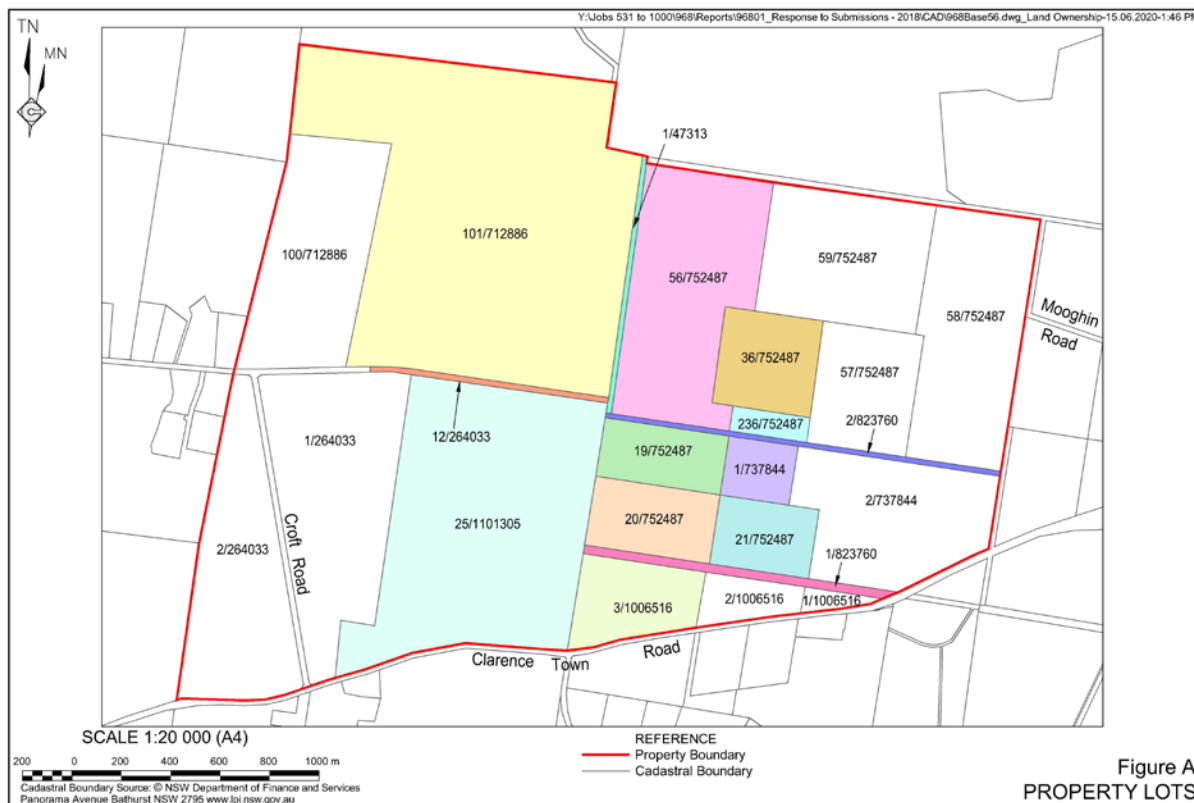

As a result, Hanson provides land owner's consent for the Schedule of Lands to include the following Lot and DP.

- Lot 100 DP 712886
- Lot 1 DP 264033
- Lot 2 DP 264033
- Lot 101 DP 712886
- Lot 12 DP 264033
- Lot 25 DP 1101305

- Lot 1 DP 47313
- Lot 56 DP 752487
- Lot 36 DP 752487
- Lot 236 DP 752487
- Lot 59 DP 752487
- Lot 57 DP 752487
- Lot 58 DP 752487
- Lot 2 DP 823760
- Lot 19 DP 752487
- Lot 20 DP 752487
- Lot 1 DP 823760
- Lot 3 DP 1006516
- Lot 1 DP 737844
- Lot 21 DP 752487
- Lot 2 DP 100615
- Lot 1 DP 1006516
- Lot 2 DP 737847

If you have any questions or require further information please do not hesitate to contact Andrew Driver or Belinda Pignone.

Yours faithfully,

HANSON CONSTRUCTION MATERIALS PTY LTD



Grant Farquhar
Regional General Manager – Hanson



Ian Petrovski
Regional Commercial Manager - Hanson