

Thank you for the opportunity to speak. I can only once again voice my opposition and request the proposal is not approved at this time on the following grounds

- The proposal should be rejected as it is a “farm”, as it is unlike any other farm. It is an industrial development proposing now ? 84 monstrous structures on a height we haven’t yet seen
- A height of ~~137~~ 158 metres (one and half times the size of those on the Cullerin Range)
- The environmental destruction guised as ancillary infrastructure and road “upgrades largely to get these monsters onto virgin bush land.
- We will be one of those “overlooked residences in the intermediate precinct predicted to have high impact with no less than 18 , 137 metre monstrosities generating, what will it be 8.5mV or 300mV ???, all less than 3 km from our residence. “Rockview” Lot 118 Pudman Lane Blakeney Creek see attachment below with map extract from the development proposal.
- We have had NO consultation with any of the companies Epuron, Trust, Tilt, Rye Park Wind Farm who next....,despite trying to contact them.
- 254 hectares of native vegetation over 26 kms, mostly ridgeland, mostly ancient friable rock/soils, this doesn’t include the native vegetation along some 200kms of roadways that will need to be cleared
- The proposal is deemed to be for efficiently using the regions significant wind resources. It seems the significance of this natural environment is “insignificant” to the greed to develop what will become a folly, a misguided belief of helping to reduce greenhouse gas emissions. The environment will benefit us more left in its current state.
- The industrial development has had multiple owners – testament to the commitment of the proponent, a commitment only to achieve approval in any form. Once approved the whatever “strict conditions” imposed will have no meaning with further proponent name changes who will later apply for changes to these strict conditions, and build what they want. The rugged hills will be one of sweeping blades, however little power output will be produced.
- The Australian energy Market Operator (AEMO), the body corporate responsible for the administration and operation of the wholesale national electricity market in June 2016 reported “flat forecasts for energy consumption in the 20 year outlook to 2035.” Largely due to the

regional uptake of rooftop solar. <http://www.aemo.com.au/news-and-Events/News/News/Flat-forecasts-for-consumption-from-the-grid>
Currently the Federal Government is calling for an energy commission, I urge you to reconsider and not approve this industry in this rural environment at this time.

Addit

We have a Commonwealth Biodiversity Fund Grant on our property to assist our land management practices in an effort to protect the endangered pygmy perch, and have had support from Luke Pearce in fisheries (Dept of Commerce) David Hunter in Environment and Heritage as well as support from local land services and neighboring community landholders. Everything now threatened by the industrial proposal.

Joanne Dungey/Philip Fowler

[REDACTED]

[REDACTED]

[REDACTED]

[REDACTED]

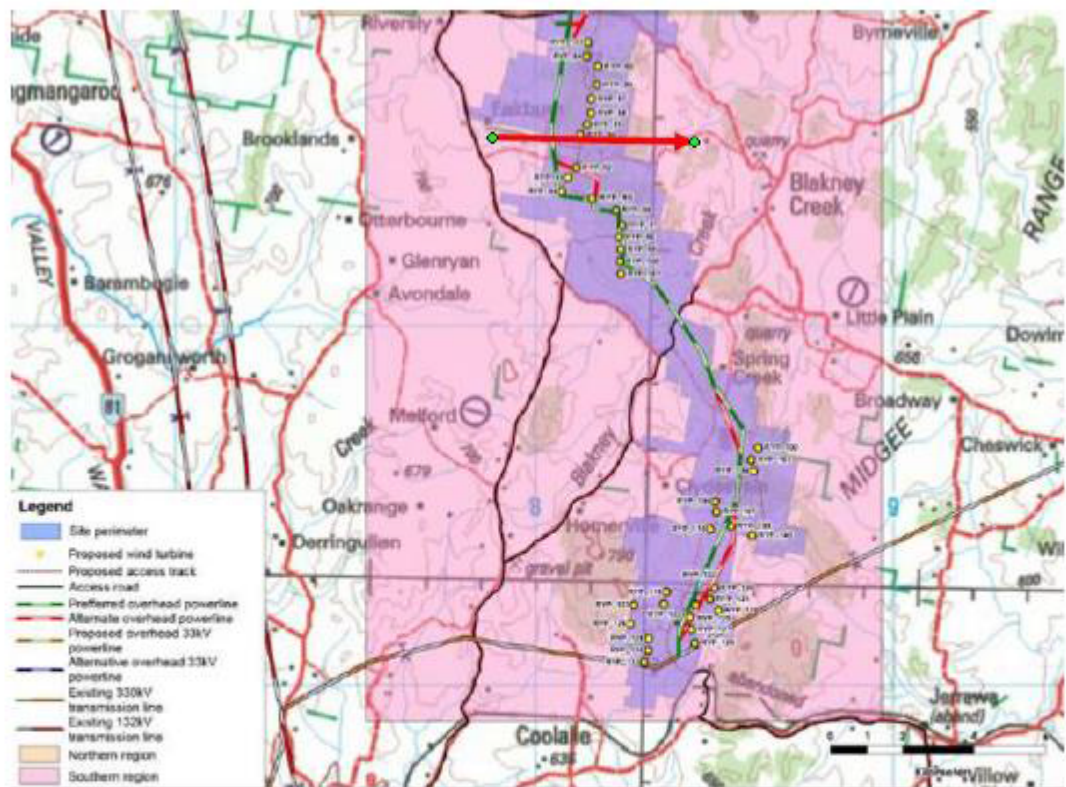

Our Residence J Dungey & P Fowler Rockview Lot 118 Pudman Lane, marked

If the map scale identifies a 1cm to 1km (with the red arrow marking 5 km with some 18 turbines falling less than 3 km

- No consideration to noise, visual acuity for this unwanted industry
 - No consideration to a Federal Government Grant to undertake significant local works and costs to protect the endangered p
- Joanne Dungey/Phillip Fowler