

PARKING LEVEL 04

RESIDENTIAL: 120



1 Parking 4 - 200
1:200

GENERAL NOTES:

THIS DRAWING IS THE EXCLUSIVE PROPERTY OF MERITON GROUP PTY LTD. A 50% SUBSIDIARY OF AMP PARTNERSHIP HOLDINGS PTY LTD. ALL RIGHTS RESERVED. NO PART OF THIS DRAWING IS TO BE REPRODUCED OR TRANSMITTED IN ANY FORM OR BY ANY MEANS, ELECTRONIC OR MECHANICAL, INCLUDING PHOTOCOPYING, RECORDING, OR BY ANY INFORMATION STORAGE AND RETRIEVAL SYSTEM, WITHOUT THE WRITTEN PERMISSION OF MERITON GROUP PTY LTD. THE USER OF THIS DRAWING IS TO BE ADVISED THAT THE USE OF THIS DRAWING IS TO BE LIMITED TO THE PROJECT AND FOR WHICH THE USER SHALL BE RESPONSIBLE FOR OBTAINING ALL NECESSARY PERMITS AND APPROVALS FROM THE RELEVANT AUTHORITIES. MERITON GROUP PTY LTD. SHALL NOT BE RESPONSIBLE FOR ANY DELAYS OR DAMAGES CAUSED BY THE USER'S FAILURE TO OBTAIN SUCH PERMITS AND APPROVALS. THE USER SHALL BE RESPONSIBLE FOR OBTAINING ALL NECESSARY PERMITS AND APPROVALS FROM THE RELEVANT AUTHORITIES. MERITON GROUP PTY LTD. SHALL NOT BE RESPONSIBLE FOR ANY DELAYS OR DAMAGES CAUSED BY THE USER'S FAILURE TO OBTAIN SUCH PERMITS AND APPROVALS.

NOTE FOR BRICKWORK
ELECTRICAL EXPANDED ON RESIDENTIAL FLOORS ARE IN ACCORDANCE WITH THE REQUIREMENTS OF THE NATIONAL FIRE BRICKWORK CODE (NFBC) PART 3.1.1. THE BRICKWORK SHALL BE TYPE 1.1. THE BRICKWORK SHALL BE TYPE 1.1. THE BRICKWORK SHALL BE TYPE 1.1.

F.R.I. FOR WALLS

PARKING LEVEL:
LEFT SHAFTHOUSE -10000
FIRE STAIRS -10000
VENTILATION & GARAGE SHAFTS -10000
MAIN GARAGE ROOM DOOR -10000
FIRE STAIR DOORS -10000

COMMERCIAL & RETAIL LEVEL:
LEFT SHAFTHOUSE -10000
FIRE STAIRS -10000
VENTILATION & GARAGE SHAFTS -10000
FIRE STAIR DOORS -10000

RESIDENTIAL LEVEL:
LEFT SHAFTHOUSE -10000
FIRE STAIRS -10000
VENTILATION & GARAGE SHAFTS -10000
GARAGE ROOM DOORS -10000
FIRE STAIR DOORS -10000
APARTMENT DIVIDER WALLS & WALLS BOUNDARY
PUBLIC AREAS AND CORRIDORS -10000

NOTE: ALL F.R.I.'S RELATE TO NOMINAL CONSTRUCTION AS APPLICABLE CODE DEFINITION (STRUCTURAL ADJACENCY/INTegrity/VENTILATION)

14	14.00.15	CONSTRUCTION TO ACHIEVE 90% CLEAR FOR 200 COMPLIANCE	MC
14	14.00.16	CONSTRUCTION TO ACHIEVE 90% CLEAR FOR 200 COMPLIANCE	MC
14	14.00.17	CONSTRUCTION TO ACHIEVE 90% CLEAR FOR 200 COMPLIANCE	MC
14	14.00.18	CONSTRUCTION TO ACHIEVE 90% CLEAR FOR 200 COMPLIANCE	MC
14	14.00.19	CONSTRUCTION TO ACHIEVE 90% CLEAR FOR 200 COMPLIANCE	MC
14	14.00.20	CONSTRUCTION TO ACHIEVE 90% CLEAR FOR 200 COMPLIANCE	MC
14	14.00.21	CONSTRUCTION TO ACHIEVE 90% CLEAR FOR 200 COMPLIANCE	MC
14	14.00.22	CONSTRUCTION TO ACHIEVE 90% CLEAR FOR 200 COMPLIANCE	MC
14	14.00.23	CONSTRUCTION TO ACHIEVE 90% CLEAR FOR 200 COMPLIANCE	MC
14	14.00.24	CONSTRUCTION TO ACHIEVE 90% CLEAR FOR 200 COMPLIANCE	MC
14	14.00.25	CONSTRUCTION TO ACHIEVE 90% CLEAR FOR 200 COMPLIANCE	MC
14	14.00.26	CONSTRUCTION TO ACHIEVE 90% CLEAR FOR 200 COMPLIANCE	MC
14	14.00.27	CONSTRUCTION TO ACHIEVE 90% CLEAR FOR 200 COMPLIANCE	MC
14	14.00.28	CONSTRUCTION TO ACHIEVE 90% CLEAR FOR 200 COMPLIANCE	MC
14	14.00.29	CONSTRUCTION TO ACHIEVE 90% CLEAR FOR 200 COMPLIANCE	MC
14	14.00.30	CONSTRUCTION TO ACHIEVE 90% CLEAR FOR 200 COMPLIANCE	MC
14	14.00.31	CONSTRUCTION TO ACHIEVE 90% CLEAR FOR 200 COMPLIANCE	MC
14	14.00.32	CONSTRUCTION TO ACHIEVE 90% CLEAR FOR 200 COMPLIANCE	MC
14	14.00.33	CONSTRUCTION TO ACHIEVE 90% CLEAR FOR 200 COMPLIANCE	MC
14	14.00.34	CONSTRUCTION TO ACHIEVE 90% CLEAR FOR 200 COMPLIANCE	MC
14	14.00.35	CONSTRUCTION TO ACHIEVE 90% CLEAR FOR 200 COMPLIANCE	MC
14	14.00.36	CONSTRUCTION TO ACHIEVE 90% CLEAR FOR 200 COMPLIANCE	MC
14	14.00.37	CONSTRUCTION TO ACHIEVE 90% CLEAR FOR 200 COMPLIANCE	MC
14	14.00.38	CONSTRUCTION TO ACHIEVE 90% CLEAR FOR 200 COMPLIANCE	MC
14	14.00.39	CONSTRUCTION TO ACHIEVE 90% CLEAR FOR 200 COMPLIANCE	MC
14	14.00.40	CONSTRUCTION TO ACHIEVE 90% CLEAR FOR 200 COMPLIANCE	MC
14	14.00.41	CONSTRUCTION TO ACHIEVE 90% CLEAR FOR 200 COMPLIANCE	MC
14	14.00.42	CONSTRUCTION TO ACHIEVE 90% CLEAR FOR 200 COMPLIANCE	MC
14	14.00.43	CONSTRUCTION TO ACHIEVE 90% CLEAR FOR 200 COMPLIANCE	MC
14	14.00.44	CONSTRUCTION TO ACHIEVE 90% CLEAR FOR 200 COMPLIANCE	MC
14	14.00.45	CONSTRUCTION TO ACHIEVE 90% CLEAR FOR 200 COMPLIANCE	MC
14	14.00.46	CONSTRUCTION TO ACHIEVE 90% CLEAR FOR 200 COMPLIANCE	MC
14	14.00.47	CONSTRUCTION TO ACHIEVE 90% CLEAR FOR 200 COMPLIANCE	MC
14	14.00.48	CONSTRUCTION TO ACHIEVE 90% CLEAR FOR 200 COMPLIANCE	MC
14	14.00.49	CONSTRUCTION TO ACHIEVE 90% CLEAR FOR 200 COMPLIANCE	MC
14	14.00.50	CONSTRUCTION TO ACHIEVE 90% CLEAR FOR 200 COMPLIANCE	MC
14	14.00.51	CONSTRUCTION TO ACHIEVE 90% CLEAR FOR 200 COMPLIANCE	MC
14	14.00.52	CONSTRUCTION TO ACHIEVE 90% CLEAR FOR 200 COMPLIANCE	MC
14	14.00.53	CONSTRUCTION TO ACHIEVE 90% CLEAR FOR 200 COMPLIANCE	MC
14	14.00.54	CONSTRUCTION TO ACHIEVE 90% CLEAR FOR 200 COMPLIANCE	MC
14	14.00.55	CONSTRUCTION TO ACHIEVE 90% CLEAR FOR 200 COMPLIANCE	MC
14	14.00.56	CONSTRUCTION TO ACHIEVE 90% CLEAR FOR 200 COMPLIANCE	MC
14	14.00.57	CONSTRUCTION TO ACHIEVE 90% CLEAR FOR 200 COMPLIANCE	MC
14	14.00.58	CONSTRUCTION TO ACHIEVE 90% CLEAR FOR 200 COMPLIANCE	MC
14	14.00.59	CONSTRUCTION TO ACHIEVE 90% CLEAR FOR 200 COMPLIANCE	MC
14	14.00.60	CONSTRUCTION TO ACHIEVE 90% CLEAR FOR 200 COMPLIANCE	MC
14	14.00.61	CONSTRUCTION TO ACHIEVE 90% CLEAR FOR 200 COMPLIANCE	MC
14	14.00.62	CONSTRUCTION TO ACHIEVE 90% CLEAR FOR 200 COMPLIANCE	MC
14	14.00.63	CONSTRUCTION TO ACHIEVE 90% CLEAR FOR 200 COMPLIANCE	MC
14	14.00.64	CONSTRUCTION TO ACHIEVE 90% CLEAR FOR 200 COMPLIANCE	MC
14	14.00.65	CONSTRUCTION TO ACHIEVE 90% CLEAR FOR 200 COMPLIANCE	MC
14	14.00.66	CONSTRUCTION TO ACHIEVE 90% CLEAR FOR 200 COMPLIANCE	MC
14	14.00.67	CONSTRUCTION TO ACHIEVE 90% CLEAR FOR 200 COMPLIANCE	MC
14	14.00.68	CONSTRUCTION TO ACHIEVE 90% CLEAR FOR 200 COMPLIANCE	MC
14	14.00.69	CONSTRUCTION TO ACHIEVE 90% CLEAR FOR 200 COMPLIANCE	MC
14	14.00.70	CONSTRUCTION TO ACHIEVE 90% CLEAR FOR 200 COMPLIANCE	MC
14	14.00.71	CONSTRUCTION TO ACHIEVE 90% CLEAR FOR 200 COMPLIANCE	MC
14	14.00.72	CONSTRUCTION TO ACHIEVE 90% CLEAR FOR 200 COMPLIANCE	MC
14	14.00.73	CONSTRUCTION TO ACHIEVE 90% CLEAR FOR 200 COMPLIANCE	MC
14	14.00.74	CONSTRUCTION TO ACHIEVE 90% CLEAR FOR 200 COMPLIANCE	MC
14	14.00.75	CONSTRUCTION TO ACHIEVE 90% CLEAR FOR 200 COMPLIANCE	MC
14	14.00.76	CONSTRUCTION TO ACHIEVE 90% CLEAR FOR 200 COMPLIANCE	MC
14	14.00.77	CONSTRUCTION TO ACHIEVE 90% CLEAR FOR 200 COMPLIANCE	MC
14	14.00.78	CONSTRUCTION TO ACHIEVE 90% CLEAR FOR 200 COMPLIANCE	MC
14	14.00.79	CONSTRUCTION TO ACHIEVE 90% CLEAR FOR 200 COMPLIANCE	MC
14	14.00.80	CONSTRUCTION TO ACHIEVE 90% CLEAR FOR 200 COMPLIANCE	MC
14	14.00.81	CONSTRUCTION TO ACHIEVE 90% CLEAR FOR 200 COMPLIANCE	MC
14	14.00.82	CONSTRUCTION TO ACHIEVE 90% CLEAR FOR 200 COMPLIANCE	MC
14	14.00.83	CONSTRUCTION TO ACHIEVE 90% CLEAR FOR 200 COMPLIANCE	MC
14	14.00.84	CONSTRUCTION TO ACHIEVE 90% CLEAR FOR 200 COMPLIANCE	MC
14	14.00.85	CONSTRUCTION TO ACHIEVE 90% CLEAR FOR 200 COMPLIANCE	MC
14	14.00.86	CONSTRUCTION TO ACHIEVE 90% CLEAR FOR 200 COMPLIANCE	MC
14	14.00.87	CONSTRUCTION TO ACHIEVE 90% CLEAR FOR 200 COMPLIANCE	MC
14	14.00.88	CONSTRUCTION TO ACHIEVE 90% CLEAR FOR 200 COMPLIANCE	MC
14	14.00.89	CONSTRUCTION TO ACHIEVE 90% CLEAR FOR 200 COMPLIANCE	MC
14	14.00.90	CONSTRUCTION TO ACHIEVE 90% CLEAR FOR 200 COMPLIANCE	MC
14	14.00.91	CONSTRUCTION TO ACHIEVE 90% CLEAR FOR 200 COMPLIANCE	MC
14	14.00.92	CONSTRUCTION TO ACHIEVE 90% CLEAR FOR 200 COMPLIANCE	MC
14	14.00.93	CONSTRUCTION TO ACHIEVE 90% CLEAR FOR 200 COMPLIANCE	MC
14	14.00.94	CONSTRUCTION TO ACHIEVE 90% CLEAR FOR 200 COMPLIANCE	MC
14	14.00.95	CONSTRUCTION TO ACHIEVE 90% CLEAR FOR 200 COMPLIANCE	MC
14	14.00.96	CONSTRUCTION TO ACHIEVE 90% CLEAR FOR 200 COMPLIANCE	MC
14	14.00.97	CONSTRUCTION TO ACHIEVE 90% CLEAR FOR 200 COMPLIANCE	MC
14	14.00.98	CONSTRUCTION TO ACHIEVE 90% CLEAR FOR 200 COMPLIANCE	MC
14	14.00.99	CONSTRUCTION TO ACHIEVE 90% CLEAR FOR 200 COMPLIANCE	MC
14	14.00.100	CONSTRUCTION TO ACHIEVE 90% CLEAR FOR 200 COMPLIANCE	MC



Meriton Group Pty. Ltd.
Builders & Developers

Level 11, 120 South Street, Sydney NSW 2000
Tel: 02 9211 5000 Fax: 02 9211 5001
Email: info@meriton.com.au
Web: www.meriton.com.au

PROJECT:
CHURCH ST
330 CHURCH ST.
PARRAMATTA, 2150, NSW

Drawing TITLE:
PARKING LEVEL 4

DATE: JULY 2013
SCALE: As Indicated
PROJECT NO: 759
DRAWING NO: A0001-P4
PAGE: 14

CONSTRUCTION ISSUE



CONSTRUCTION ISSUE

DATE: 21_JUL_2013_04_00_00_00

08/08/2016 5:33:15 PM

PARKING LEVEL 03

RESIDENTIAL: 117

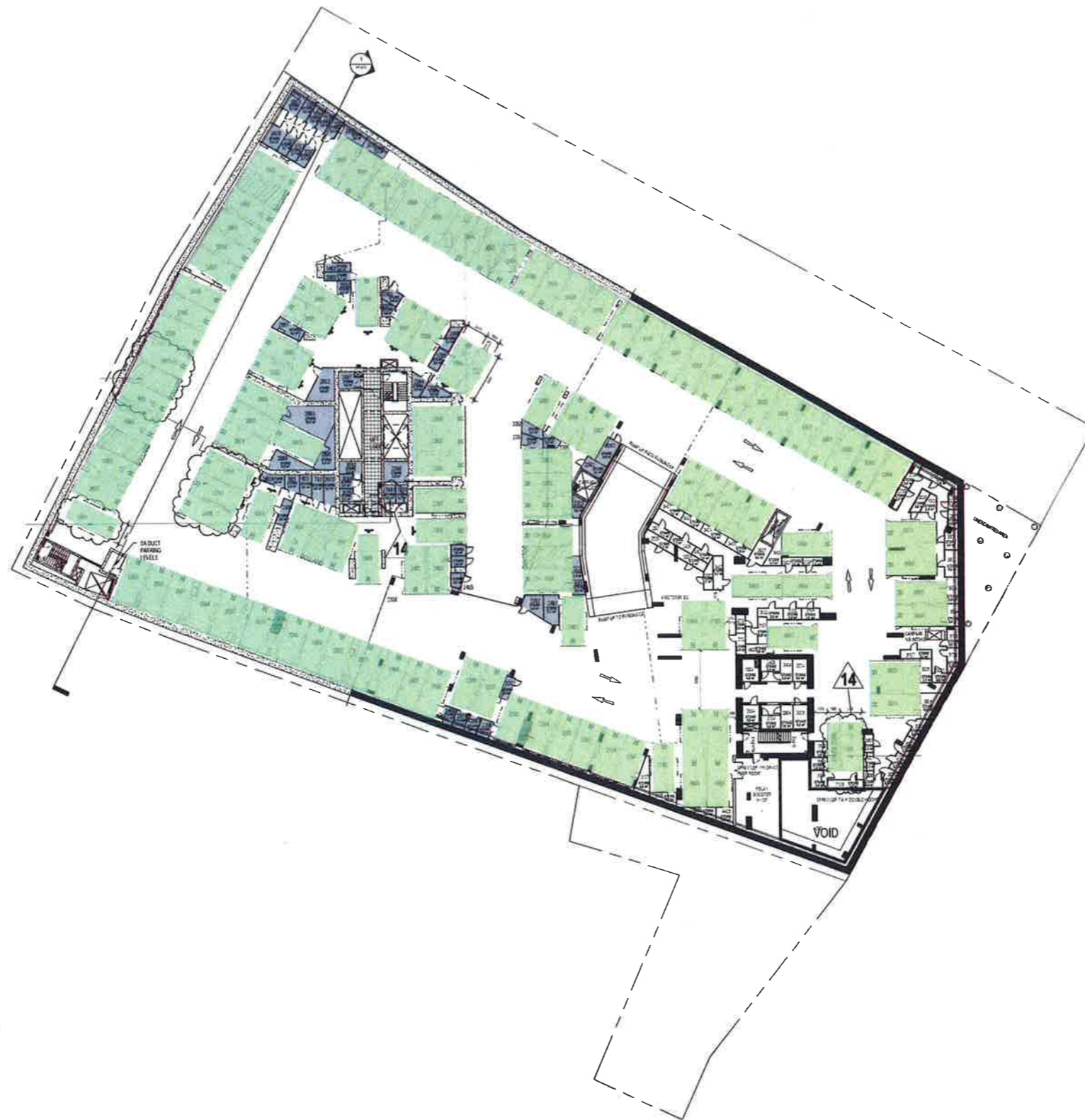

1 Parking 3 - 200
1 : 200

GENERAL NOTES:

THE CONTRACTOR SHALL BE RESPONSIBLE FOR OBTAINING ALL NECESSARY PERMITS AND APPROVALS FROM THE LOCAL GOVERNMENT AND THE NSW GOVERNMENT. THE CONTRACTOR SHALL BE RESPONSIBLE FOR OBTAINING ALL NECESSARY PERMITS AND APPROVALS FROM THE LOCAL GOVERNMENT AND THE NSW GOVERNMENT. THE CONTRACTOR SHALL BE RESPONSIBLE FOR OBTAINING ALL NECESSARY PERMITS AND APPROVALS FROM THE LOCAL GOVERNMENT AND THE NSW GOVERNMENT.

NOTE FOR BRICKMORRIS:
ELECTRICAL CAPPING ON RESIDENTIAL FLOORS ARE HOLLOW CORE DOORS LINED ON INSIDE FACE WITH 13mm FIRE GRADE PLASTERBOARD WITH A PERIMETER SINK BEAL.

F.R.I. FOR WALLS

- PARKING LEVELS:**
- LEFT DWAIT - 1000000
 - FIRE STAIRS - 1000000
 - VENTILATION & GARBAGE SHAFTS - 1000000
 - GARBAGE ROOM DOOR - 1000000
 - FIRE STAIR DOORS - 1000000
- COMMERCIAL & RETAIL LEVELS:**
- LEFT DWAIT - 1000000
 - FIRE STAIRS - 1000000
 - VENTILATION & GARBAGE SHAFTS - 1000000
 - FIRE STAIR DOORS - 1000000
- RESIDENTIAL LEVELS:**
- LEFT DWAIT - 1000000
 - FIRE STAIRS - 1000000
 - VENTILATION & GARBAGE SHAFTS - 1000000
 - GARBAGE ROOM DOOR - 1000000
 - FIRE STAIR DOORS - 1000000
 - APARTMENT GARBAGE WALLS & WALLS BOUNDING PUBLIC AREAS AND CORRIDORS - 1000000
- NB: ALL F.R.I.'S RELATE TO NON-LOADBEARING CONSTRUCTION AS APPLICABLE CODE DEFINITION (STRUCTURAL & INSULATION)**

NO.	DATE	DESCRIPTION	BY
14	20.04.19	SCAFFOLDING RELOCATED TO ACCOMMODATE AND DISMANTLE FOR USE COMPASS	WJ
13	14.04.19	AMENDMENTS TO STORAGE CAGES AT SANITARY/STAIRS	AJM
12	13.04.19	STORAGE CAGES AMENDED BY ARCHITECTURE	AJM
11	24.04.19	STORAGE CAGES AND TRIP PARKING COORDINATED	WJ
10	24.04.19	STORAGE CAGES AND TRIP PARKING COORDINATED	WJ
9	24.04.19	STORAGE CAGES AND TRIP PARKING COORDINATED	WJ
8	11.12.18	REVISION FOR INFORMATION	WJ
7	14.08.18	REVISION FOR INFORMATION	WJ
6	13.08.18	REVISION FOR INFORMATION	WJ
5	08.12.18	REVISION FOR INFORMATION	WJ
4	08.12.18	REVISION FOR INFORMATION	WJ
3	08.12.18	REVISION FOR INFORMATION	WJ
2	08.12.18	REVISION FOR INFORMATION	WJ
1	08.12.18	REVISION FOR INFORMATION	WJ



PROJECT:
CHURCH ST
330 CHURCH ST.
PARRAMATTA, 2150, NSW

PARKING LEVEL 3

DATE	SCALE	REVISION	SHEET
JULY 2013	As Issued		14
PROJECT	750	A0002-P3	
DO NOT SCALE			



CONSTRUCTION ISSUE

PARKING LEVEL 02

RESIDENTIAL: 116

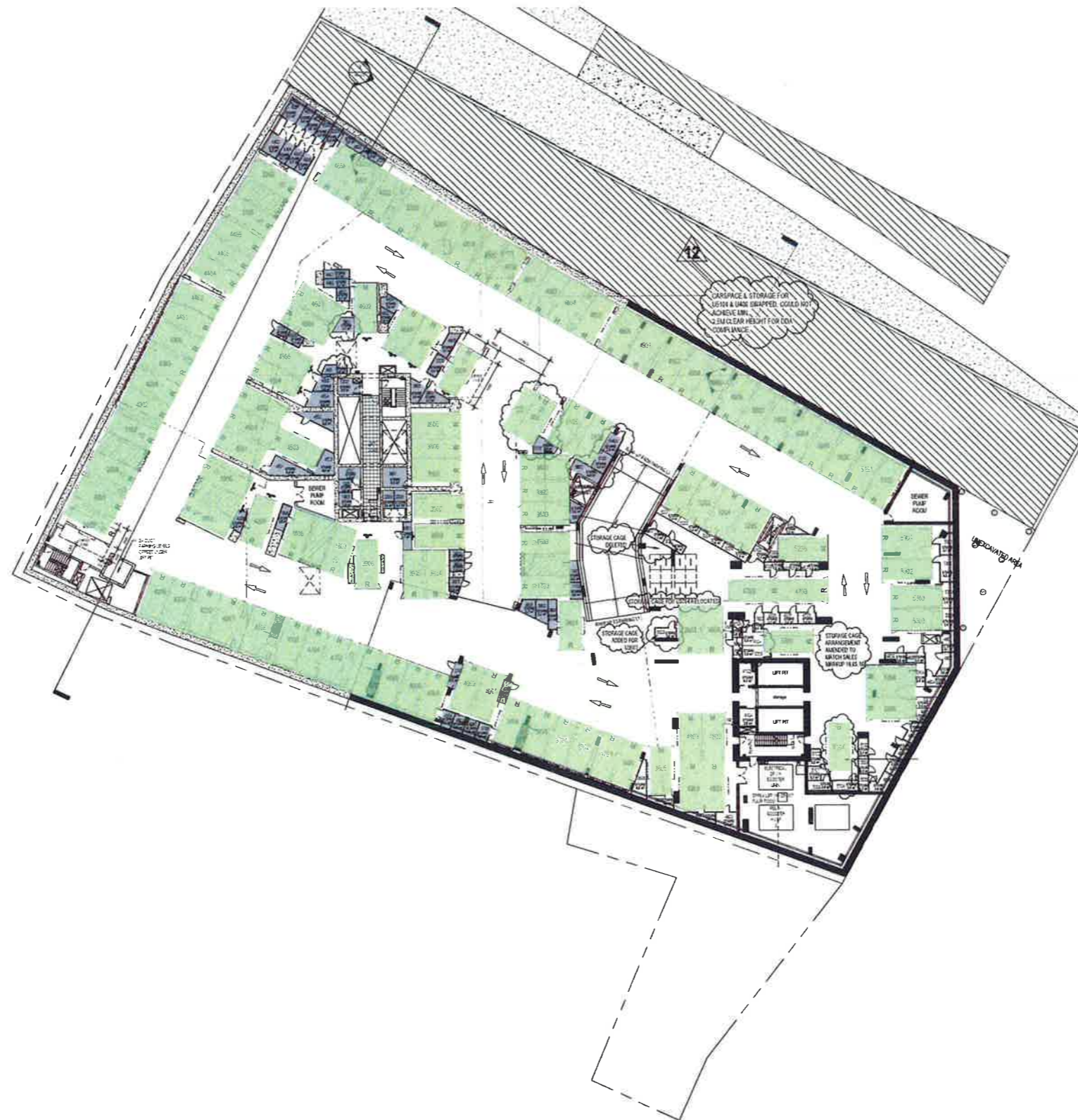

1 Parking 2 - 200
1:200

GENERAL NOTES:

THE CONTRACTOR SHALL BE RESPONSIBLE FOR OBTAINING ALL NECESSARY PERMITS AND APPROVALS FROM THE LOCAL COUNCIL AND OTHER RELEVANT AUTHORITIES. THE CONTRACTOR SHALL BE RESPONSIBLE FOR OBTAINING ALL NECESSARY PERMITS AND APPROVALS FROM THE LOCAL COUNCIL AND OTHER RELEVANT AUTHORITIES. THE CONTRACTOR SHALL BE RESPONSIBLE FOR OBTAINING ALL NECESSARY PERMITS AND APPROVALS FROM THE LOCAL COUNCIL AND OTHER RELEVANT AUTHORITIES.

NOTE FOR BRICKWORK:
ELECTRICAL CONDUITS ON RESIDENTIAL FLOORS ARE TO BE INSTALLED IN CONCRETE OR BRICKWORK. FIRE RATED CONDUIT SHALL BE USED WHERE REQUIRED. FIRE RATED CONDUIT SHALL BE USED WHERE REQUIRED.

F.R.I. FOR WALLS:

PURPOSE LEVELS:

- LIFT SHAFT - 116/117
- FIRE STAIRS - 116/117
- VENTILATION & GARAGE SHAFTS - 116/117
- MAIN GARAGE ROOM DOOR - 116/117
- FIRE STAIR DOORS - 116/117

COMMERCIAL & RETAIL LEVELS:

- LIFT SHAFT - 116/117
- FIRE STAIRS - 116/117
- VENTILATION & GARAGE SHAFTS - 116/117
- FIRE STAIR DOORS - 116/117

RESIDENTIAL LEVELS:

- LIFT SHAFT - 116/117
- FIRE STAIRS - 116/117
- VENTILATION & GARAGE SHAFTS - 116/117
- GARAGE ROOM DOORS - 116/117
- FIRE STAIR DOORS - 116/117
- APARTMENT BOUNDING WALLS & WALLS BOUNDING PUBLIC AREAS AND CORRIDORS - 116/117

MR. ALL F.R.I.'S RELATE TO NON-CARDBEARING CONSTRUCTION AS APPLICABLE, CODE DEFINITION (STRUCTURAL ADEQUACY/VENTILATION INSULATION)

NO.	REVISION	DATE	BY	DESCRIPTION
1	ISSUED FOR PERMIT	15/07/2013
2
3
4
5
6
7
8
9
10
11
12
13
14
15
16
17
18
19
20
21
22
23
24
25
26
27
28
29
30
31
32
33
34
35
36
37
38
39
40
41
42
43
44
45
46
47
48
49
50
51
52
53
54
55
56
57
58
59
60
61
62
63
64
65
66
67
68
69
70
71
72
73
74
75
76
77
78
79
80
81
82
83
84
85
86
87

Meriton Group Pty. Ltd.
Builders & Developers

Level 11, 534 Kent Street, Sydney NSW 2000
Tel: 02 9211 2000 Fax: 02 9211 2111 Email: office@meriton.com.au Website: www.meriton.com.au

PROJECT:
CHURCH ST
330 CHURCH ST.
PARRAMATTA, 2150, NSW

DRAWING TITLE:
PARKING LEVEL 2

DATE	SCALE	PROJECT NO.	NO.
JULY 2013	As indicated	A0003-P2	12
ISSUED BY	DATE	BY	CHK
WD	7/7/13	WD	WD

CONSTRUCTION ISSUE

PARKING LEVEL 01

RESIDENTIAL: 2

RESIDENTIAL VISITOR / RETAIL: 108

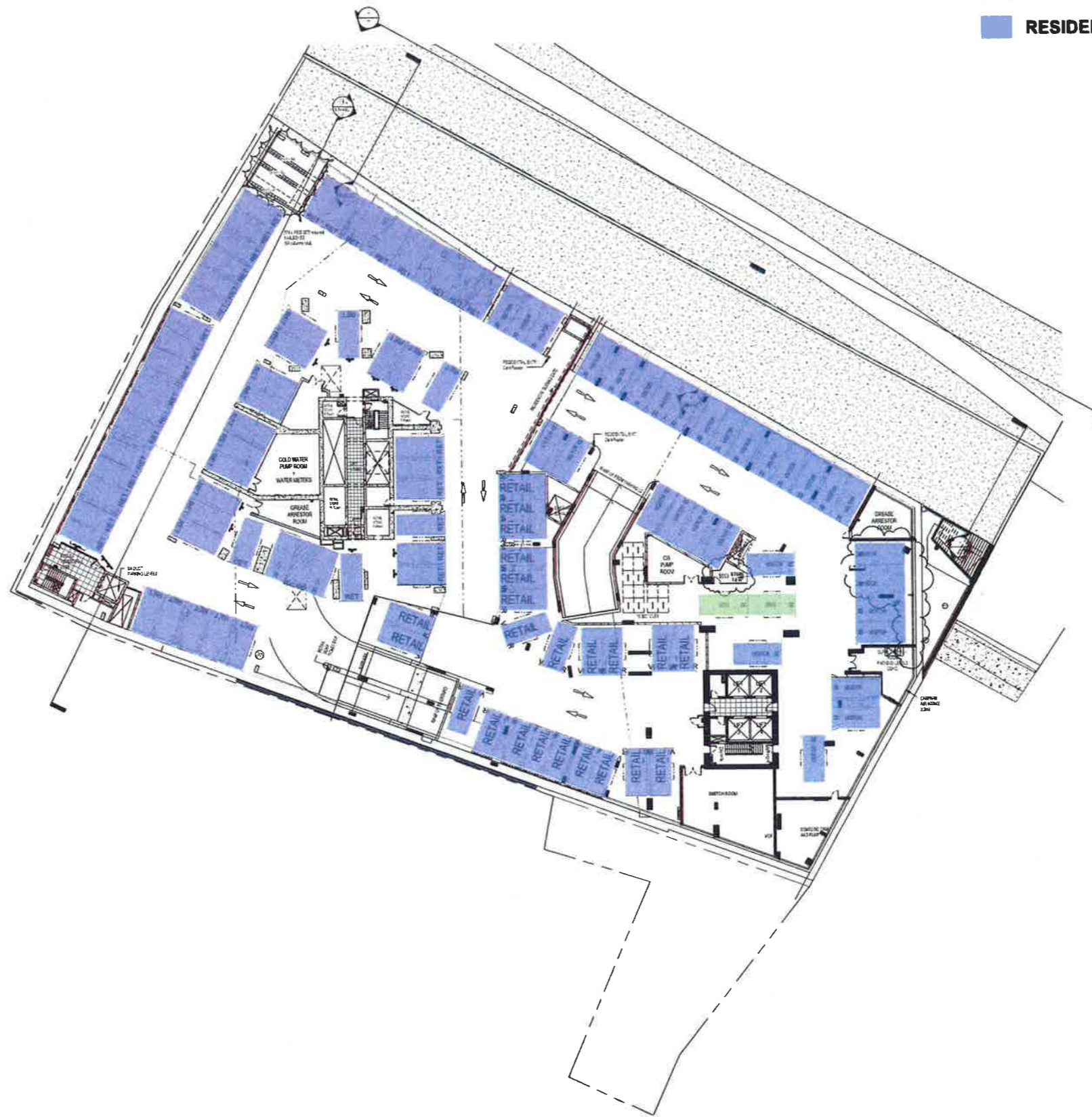

1 Parking 1 - 200
1:200

GENERAL NOTES:

THE INFORMATION IS PROVIDED FOR THE INFORMATION OF THE CLIENT AND IS NOT TO BE USED FOR ANY OTHER PURPOSES WITHOUT THE WRITTEN CONSENT OF THE ARCHITECT. THE ARCHITECT IS NOT RESPONSIBLE FOR THE ACCURACY OF THE INFORMATION PROVIDED BY ANY OTHER PARTY. THE ARCHITECT IS NOT RESPONSIBLE FOR THE ACCURACY OF THE INFORMATION PROVIDED BY ANY OTHER PARTY. THE ARCHITECT IS NOT RESPONSIBLE FOR THE ACCURACY OF THE INFORMATION PROVIDED BY ANY OTHER PARTY.

NOTE FOR BRICKWORK: ELECTRICAL COMPARTMENTS ON RESIDENTIAL FLOORS ARE FOLLOW CORE DOORS LINED ON INSIDE FACE WITH 15MM FIRE BRICK PLASTERED WITH A FIRESTOPPING SEAL.

F.R.I. FOR WALLS

- PARKING LEVEL:**
- LEFT SHAFT - 1000/10
 - FIRE STAIRS - 1000/10
 - VENTILATION & GARAGE SHAFTS - 1000/10
 - MAIN GARAGE ROOM DOOR - 1000/10
 - FIRE STAIR DOORS - 1000/10
- COMMERCIAL & RETAIL LEVELS:**
- LEFT SHAFT - 1000/10
 - FIRE STAIRS - 1000/10
 - VENTILATION & GARAGE SHAFTS - 1000/10
 - FIRE STAIR DOORS - 1000/10
 - FRONT/BACK SERVICE WALLS & WALLS BOUNDING PUBLIC AREAS AND CORRIDORS - 1000/10
- RESIDENTIAL LEVELS:**
- LEFT SHAFT - 1000/10
 - FIRE STAIRS - 1000/10
 - VENTILATION & GARAGE SHAFTS - 1000/10
 - FIRE STAIR DOORS - 1000/10
 - FRONT/BACK SERVICE WALLS & WALLS BOUNDING PUBLIC AREAS AND CORRIDORS - 1000/10
- NB: ALL F.R.I.'S RELATE TO HIGH/LOADBEARING CONSTRUCTION AS APPLICABLE CODE DEFINITION (STRUCTURAL AND/OR INTEGRITY INSULATION)

NO.	DATE	DESCRIPTION	BY
1	10/07/2013	ISSUED FOR PERMIT	MD
2	10/07/2013	ISSUED FOR PERMIT	MD
3	10/07/2013	ISSUED FOR PERMIT	MD
4	10/07/2013	ISSUED FOR PERMIT	MD
5	10/07/2013	ISSUED FOR PERMIT	MD
6	10/07/2013	ISSUED FOR PERMIT	MD
7	10/07/2013	ISSUED FOR PERMIT	MD
8	10/07/2013	ISSUED FOR PERMIT	MD
9	10/07/2013	ISSUED FOR PERMIT	MD
10	10/07/2013	ISSUED FOR PERMIT	MD
11	10/07/2013	ISSUED FOR PERMIT	MD
12	10/07/2013	ISSUED FOR PERMIT	MD
13	10/07/2013	ISSUED FOR PERMIT	MD
14	10/07/2013	ISSUED FOR PERMIT	MD
15	10/07/2013	ISSUED FOR PERMIT	MD
16	10/07/2013	ISSUED FOR PERMIT	MD
17	10/07/2013	ISSUED FOR PERMIT	MD
18	10/07/2013	ISSUED FOR PERMIT	MD
19	10/07/2013	ISSUED FOR PERMIT	MD
20	10/07/2013	ISSUED FOR PERMIT	MD
21	10/07/2013	ISSUED FOR PERMIT	MD
22	10/07/2013	ISSUED FOR PERMIT	MD
23	10/07/2013	ISSUED FOR PERMIT	MD
24	10/07/2013	ISSUED FOR PERMIT	MD
25	10/07/2013	ISSUED FOR PERMIT	MD
26	10/07/2013	ISSUED FOR PERMIT	MD
27	10/07/2013	ISSUED FOR PERMIT	MD
28	10/07/2013	ISSUED FOR PERMIT	MD
29	10/07/2013	ISSUED FOR PERMIT	MD
30	10/07/2013	ISSUED FOR PERMIT	MD
31	10/07/2013	ISSUED FOR PERMIT	MD
32	10/07/2013	ISSUED FOR PERMIT	MD
33	10/07/2013	ISSUED FOR PERMIT	MD
34	10/07/2013	ISSUED FOR PERMIT	MD
35	10/07/2013	ISSUED FOR PERMIT	MD
36	10/07/2013	ISSUED FOR PERMIT	MD
37	10/07/2013	ISSUED FOR PERMIT	MD
38	10/07/2013	ISSUED FOR PERMIT	MD
39	10/07/2013	ISSUED FOR PERMIT	MD
40	10/07/2013	ISSUED FOR PERMIT	MD
41	10/07/2013	ISSUED FOR PERMIT	MD
42	10/07/2013	ISSUED FOR PERMIT	MD
43	10/07/2013	ISSUED FOR PERMIT	MD
44	10/07/2013	ISSUED FOR PERMIT	MD
45	10/07/2013	ISSUED FOR PERMIT	MD
46	10/07/2013	ISSUED FOR PERMIT	MD
47	10/07/2013	ISSUED FOR PERMIT	MD
48	10/07/2013	ISSUED FOR PERMIT	MD
49	10/07/2013	ISSUED FOR PERMIT	MD
50	10/07/2013	ISSUED FOR PERMIT	MD



PROJECT:
CHURCH ST
330 CHURCH ST.
PARRAMATTA, 2150, NSW

DRIVING TITLE:

PARKING LEVEL 1

DATE:	SCALE:	REVISION:	NO.
JULY 2013	As Issued	A0004-P1	12
DESIGNED BY:	PROJECT NO:		
WD	750		
DO NOT SCALE			



CONSTRUCTION ISSUE

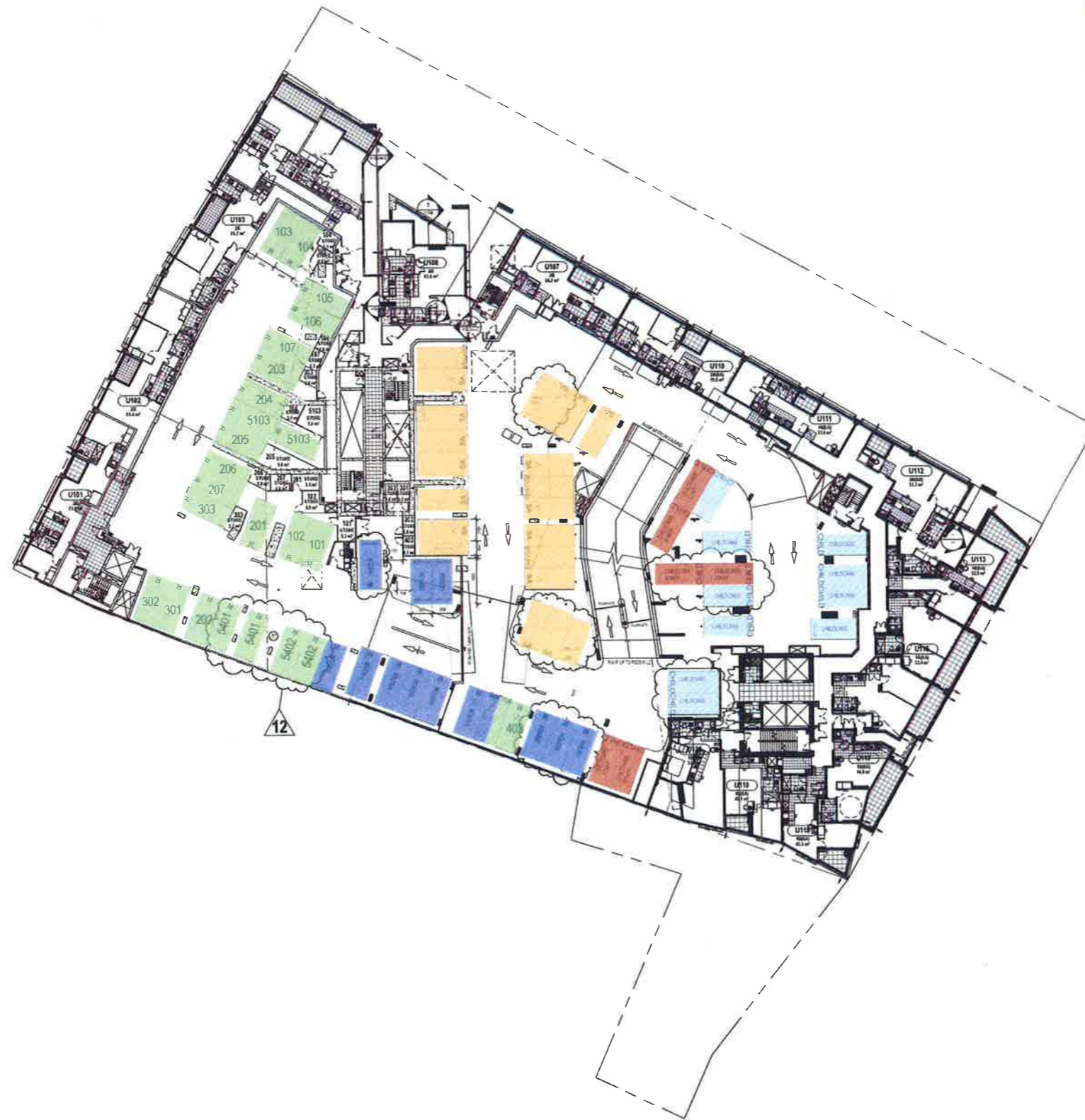

LEVEL 01

- RESIDENTIAL: 24
- MSA: 16
- VISITOR: 12
- CHILDCARE: 10
- CHILDCARE STAFF: 6

① Level 1 - 200
1:200

GENERAL NOTES:

THIS DOCUMENT IS THE EXCLUSIVE PROPERTY OF MERITON GROUP PTY. LTD. & IS NOT TO BE REPRODUCED OR TRANSMITTED IN ANY FORM OR BY ANY MEANS, ELECTRONIC OR MECHANICAL, INCLUDING PHOTOCOPYING, RECORDING, OR BY ANY INFORMATION STORAGE AND RETRIEVAL SYSTEM, WITHOUT THE WRITTEN PERMISSION OF MERITON GROUP PTY. LTD. THE DESIGN OR INVENTION IS THE PROPERTY OF MERITON GROUP PTY. LTD. ALL RIGHTS ARE RESERVED. THIS DOCUMENT IS NOT TO BE USED FOR ANY OTHER PROJECT WITHOUT THE WRITTEN PERMISSION OF MERITON GROUP PTY. LTD.

NOTE FOR BRICKWORK:
ELECTRICAL CONDUITS ON RESIDENTIAL FLOORS ARE TO BE INSTALLED IN BRICKWORK. CONDUITS ARE TO BE INSTALLED WITH A MINIMUM OF 25mm COVER TO THE SURFACE OF THE BRICKWORK. BRICKWORK IS TO BE LAYED IN ACCORDANCE WITH THE BRICKWORK CODE OF PRACTICE.

F.R.L. FOR WALLS:
PARTITION LEVELS:
LIFT SHAFTS - M1000
FIRE STAIRS - M1000
VENTILATION & GARAGE SHAFTS - M1000
MAIN GARAGE ROOM DOOR - M1000
FIRE STAIR DOORS - M1000

COMMERCIAL & RETAIL LEVELS:
LIFT SHAFTS - M1000
FIRE STAIRS - M1000
VENTILATION & GARAGE SHAFTS - M1000
FIRE STAIR DOORS - M1000

RESIDENTIAL LEVELS:
LIFT SHAFTS - M1000
FIRE STAIRS - M1000
VENTILATION & GARAGE SHAFTS - M1000
FIRE STAIR DOORS - M1000
GARAGE ROOM DOORS - M1000
FIRE STAIR DOORS - M1000
APARTMENT ENTRY WALLS & WALLS BOUNDING PUBLIC AREAS AND CORRIDORS - M1000

NB: ALL F.R.L.'S RELATE TO HIGH-LOAD-BEARING CONSTRUCTION AS APPLICABLE CODE DEFINITION (STRUCTURAL ADEQUACY/INTegrity/STABILITY)

NO.	REVISION	DATE	BY
1	ISSUE FOR CONSTRUCTION	12/07/2013	...
2
3
4
5
6
7
8
9
10
11
12
13
14
15
16
17
18
19
20
21
22
23
24
25
26
27
28
29
30
31
32
33
34
35
36
37
38
39
40
41
42
43
44
45
46
47
48
49
50



CHURCH ST
330 CHURCH ST.
PARRAMATTA, 2150, NSW

LEVEL 1

DATE	BY	SCALE	PROJECT NO.	NO.
JULY 2013	As indicated	750	A0007-01	12

CONSTRUCTION ISSUE

LEVEL 02

MSA: 75

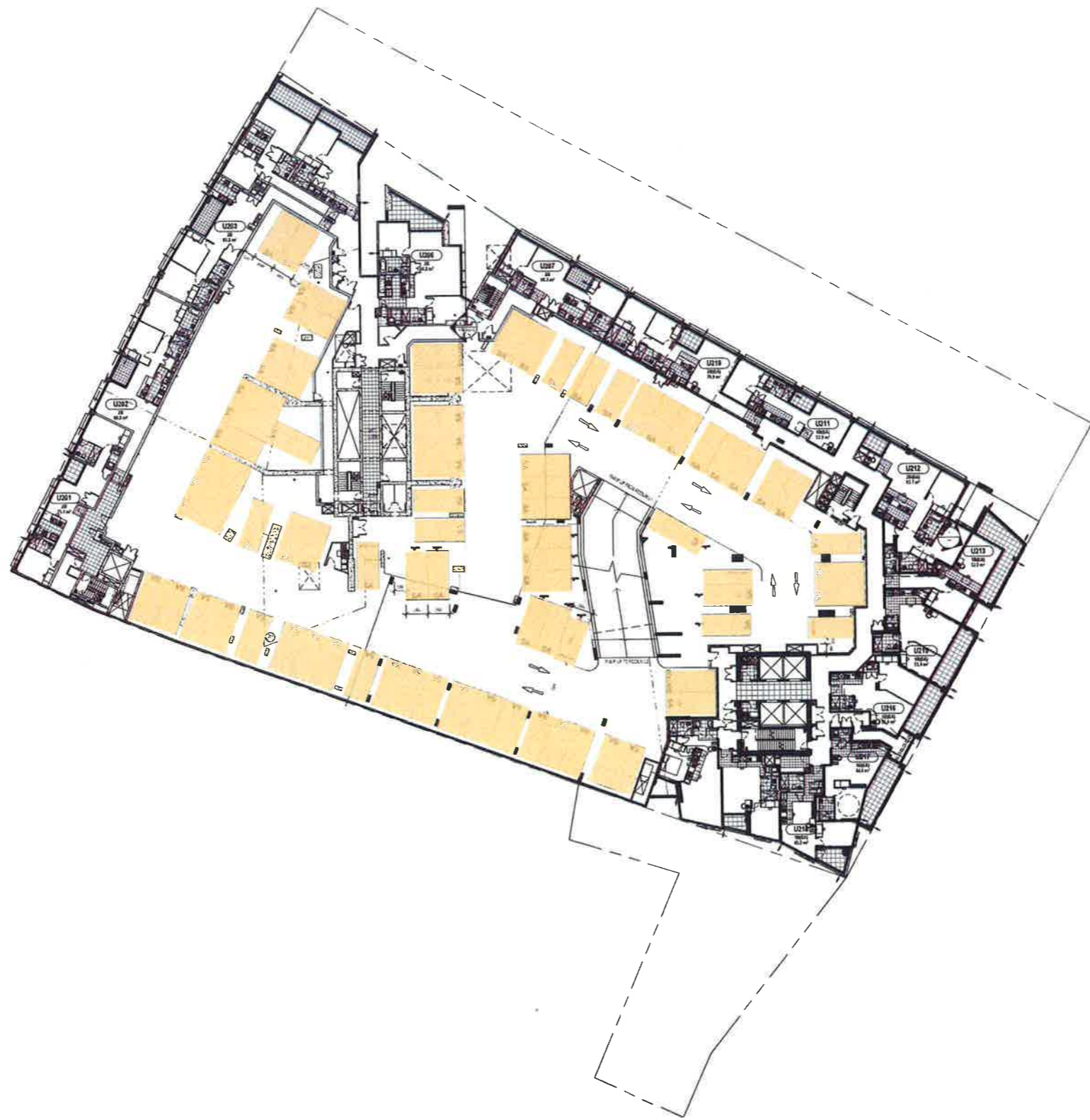

1 Level 2 - 200
1:200

GENERAL NOTES:

THE DRAWING IS THE SOLE PROPERTY OF MERITON GROUP PTY LTD & THE INFORMATION IS FOR THE USE OF THE ARCHITECT AND ENGINEER ONLY. MERITON GROUP PTY LTD IS NOT RESPONSIBLE FOR ANY CONSTRUCTION DEFECTS OR DELAYS CAUSED BY THE ARCHITECT OR ENGINEER. THE USER OF THIS DRAWING IS TO BE ADVISED THAT MERITON GROUP PTY LTD IS NOT A REGISTERED ARCHITECT OR ENGINEER. THE USER OF THIS DRAWING IS TO BE ADVISED THAT MERITON GROUP PTY LTD IS NOT A REGISTERED ARCHITECT OR ENGINEER. THE USER OF THIS DRAWING IS TO BE ADVISED THAT MERITON GROUP PTY LTD IS NOT A REGISTERED ARCHITECT OR ENGINEER.

NOTE FOR BRICKWORK
ELECTRICAL COMPASSES OR RESIDENTIAL FLOORS ARE TO BE CONSTRUCTED WITH A PERFORATED BRICK SEAL.

F.R.I. FOR WALLS

PAVING LEVELS:

- LIFT SHAFT - 100mm
- FIRE STAIRS - 100mm
- VENTILATION & GARAGE SHAFTS - 100mm
- MASK GARAGE ROOM DOOR - 100mm
- FIRE STAIR DOORS - 100mm

COMMERCIAL & RETAIL LEVELS:

- LIFT SHAFT - 100mm
- FIRE STAIRS - 100mm
- VENTILATION & GARAGE SHAFTS - 100mm
- FIRE STAIR DOORS - 100mm

RESIDENTIAL LEVELS:

- LIFT SHAFT - 100mm
- FIRE STAIRS - 100mm
- VENTILATION & GARAGE SHAFTS - 100mm
- FIRE STAIR DOORS - 100mm
- GARAGE ROOM DOORS - 100mm
- FIRE STAIR DOORS - 100mm
- APARTMENT ENTRANCE WALLS & WALLS BOUNDING PUBLIC AREAS AND CORRIDORS - 100mm

NOTE: ALL F.R.I.'S RELATE TO NON-LOADBEARING CONSTRUCTION AS APPLICABLE, CODE DEVIATION (STRUCTURAL ADEQUACY/INSULATION)

NO	DATE	DESCRIPTION	BY
1	15/07/2013	ISSUE FOR PERMIT APPLICATION	MSA
2	15/07/2013	ISSUE FOR PERMIT APPLICATION	MSA
3	15/07/2013	ISSUE FOR PERMIT APPLICATION	MSA
4	15/07/2013	ISSUE FOR PERMIT APPLICATION	MSA
5	15/07/2013	ISSUE FOR PERMIT APPLICATION	MSA
6	15/07/2013	ISSUE FOR PERMIT APPLICATION	MSA
7	15/07/2013	ISSUE FOR PERMIT APPLICATION	MSA
8	15/07/2013	ISSUE FOR PERMIT APPLICATION	MSA
9	15/07/2013	ISSUE FOR PERMIT APPLICATION	MSA
10	15/07/2013	ISSUE FOR PERMIT APPLICATION	MSA
11	15/07/2013	ISSUE FOR PERMIT APPLICATION	MSA
12	15/07/2013	ISSUE FOR PERMIT APPLICATION	MSA
13	15/07/2013	ISSUE FOR PERMIT APPLICATION	MSA
14	15/07/2013	ISSUE FOR PERMIT APPLICATION	MSA
15	15/07/2013	ISSUE FOR PERMIT APPLICATION	MSA
16	15/07/2013	ISSUE FOR PERMIT APPLICATION	MSA
17	15/07/2013	ISSUE FOR PERMIT APPLICATION	MSA
18	15/07/2013	ISSUE FOR PERMIT APPLICATION	MSA
19	15/07/2013	ISSUE FOR PERMIT APPLICATION	MSA
20	15/07/2013	ISSUE FOR PERMIT APPLICATION	MSA
21	15/07/2013	ISSUE FOR PERMIT APPLICATION	MSA
22	15/07/2013	ISSUE FOR PERMIT APPLICATION	MSA
23	15/07/2013	ISSUE FOR PERMIT APPLICATION	MSA
24	15/07/2013	ISSUE FOR PERMIT APPLICATION	MSA
25	15/07/2013	ISSUE FOR PERMIT APPLICATION	MSA
26	15/07/2013	ISSUE FOR PERMIT APPLICATION	MSA
27	15/07/2013	ISSUE FOR PERMIT APPLICATION	MSA
28	15/07/2013	ISSUE FOR PERMIT APPLICATION	MSA
29	15/07/2013	ISSUE FOR PERMIT APPLICATION	MSA
30	15/07/2013	ISSUE FOR PERMIT APPLICATION	MSA
31	15/07/2013	ISSUE FOR PERMIT APPLICATION	MSA
32	15/07/2013	ISSUE FOR PERMIT APPLICATION	MSA
33	15/07/2013	ISSUE FOR PERMIT APPLICATION	MSA
34	15/07/2013	ISSUE FOR PERMIT APPLICATION	MSA
35	15/07/2013	ISSUE FOR PERMIT APPLICATION	MSA
36	15/07/2013	ISSUE FOR PERMIT APPLICATION	MSA
37	15/07/2013	ISSUE FOR PERMIT APPLICATION	MSA
38	15/07/2013	ISSUE FOR PERMIT APPLICATION	MSA
39	15/07/2013	ISSUE FOR PERMIT APPLICATION	MSA
40	15/07/2013	ISSUE FOR PERMIT APPLICATION	MSA
41	15/07/2013	ISSUE FOR PERMIT APPLICATION	MSA
42	15/07/2013	ISSUE FOR PERMIT APPLICATION	MSA
43	15/07/2013	ISSUE FOR PERMIT APPLICATION	MSA
44	15/07/2013	ISSUE FOR PERMIT APPLICATION	MSA
45	15/07/2013	ISSUE FOR PERMIT APPLICATION	MSA
46	15/07/2013	ISSUE FOR PERMIT APPLICATION	MSA
47	15/07/2013	ISSUE FOR PERMIT APPLICATION	MSA
48	15/07/2013	ISSUE FOR PERMIT APPLICATION	MSA
49	15/07/2013	ISSUE FOR PERMIT APPLICATION	MSA
50	15/07/2013	ISSUE FOR PERMIT APPLICATION	MSA



CHURCH ST
330 CHURCH ST.
PARRAMATTA, 2150, NSW

LEVEL 2

DATE	SCALE	ORIGINAL	NO
JULY 2013	As indicated	A0008-02	11
DESIGNER	PROJECT		
WD	759		
PROJECT SCALE	DATE		

CONSTRUCTION ISSUE

7/20/2013 7:02:37 PM

LEVEL 03

MSA: 67

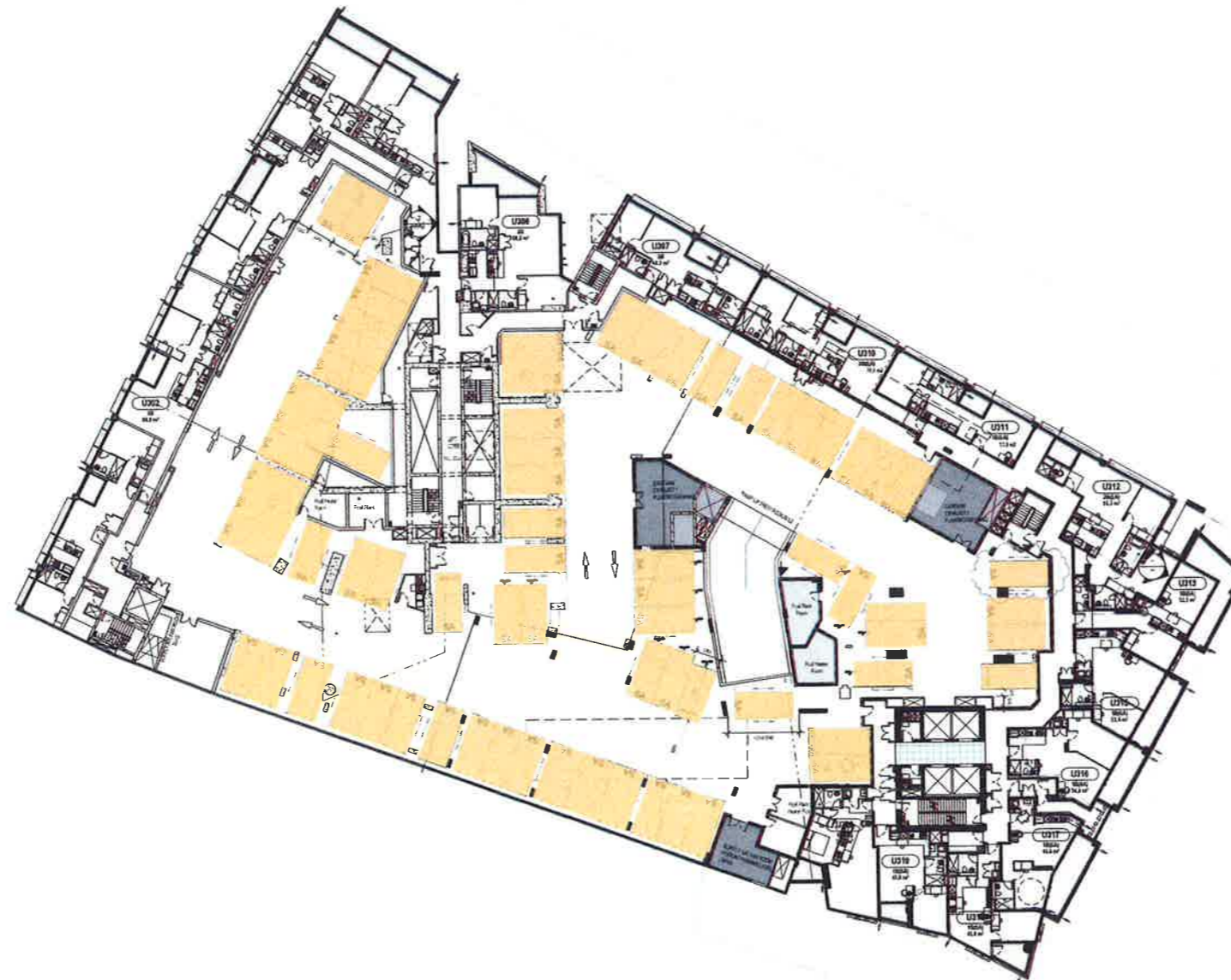

1 Level 3 - 200
1:200

GENERAL NOTES:

MEASUREMENTS ARE GIVEN TO THE CENTRE OF THE WALL UNLESS OTHERWISE STATED. THE POSITION OF ANY PART OF THE WORK SHALL BE AS SHOWN ON THE DRAWING UNLESS OTHERWISE STATED. THE POSITION OF ANY PART OF THE WORK SHALL BE AS SHOWN ON THE DRAWING UNLESS OTHERWISE STATED. THE POSITION OF ANY PART OF THE WORK SHALL BE AS SHOWN ON THE DRAWING UNLESS OTHERWISE STATED.

NOTE FOR BRICKWORK
ELECTRICAL CONDUITS ON RESIDENTIAL FLOORS ARE TO BE INSTALLED IN THE WALLS OR CEILING. DO NOT USE BRICKWORK FOR ELECTRICAL CONDUITS ON RESIDENTIAL FLOORS UNLESS OTHERWISE STATED.

F.R.I. FOR WALLS

PARKING LEVELS:
LIFT SHAFT - M102/103
FIRE STAIRS - F101/102
VENTILATION & GARAGE SHAFTS - V101/102
MOTOR GARAGE ROOM DOOR - M101/102
FIRE STAIR DOORS - F101/102

COMMERCIAL & RETAIL LEVELS:
LIFT SHAFT - M101/102
FIRE STAIRS - F101/102
VENTILATION & GARAGE SHAFTS - V101/102
FIRE STAIR DOORS - F101/102

RESIDENTIAL LEVELS:
LIFT SHAFT - M101/102
FIRE STAIRS - F101/102
VENTILATION & GARAGE SHAFTS - V101/102
FIRE STAIR DOORS - F101/102
APARTMENT ENTRY WELLS & WALLS ENDINGS
PUBLIC AREAS AND CORRIDORS - M101/102

NOTE: ALL F.R.I.'S RELATE TO NON-GARAGE/STAIR CONSTRUCTION AS APPLICABLE CODES DEFERRED TO STRUCTURAL AND/OR VENTILATION INSULATION

NO.	DATE	REVISION	BY
12	17/08/2016	REVISED DRAWING FOR APPROVAL	ASB
11	17/08/2016	REVISED DRAWING FOR APPROVAL	ASB
10	17/08/2016	REVISED DRAWING FOR APPROVAL	ASB
9	17/08/2016	REVISED DRAWING FOR APPROVAL	ASB
8	17/08/2016	REVISED DRAWING FOR APPROVAL	ASB
7	17/08/2016	REVISED DRAWING FOR APPROVAL	ASB
6	17/08/2016	REVISED DRAWING FOR APPROVAL	ASB
5	17/08/2016	REVISED DRAWING FOR APPROVAL	ASB
4	17/08/2016	REVISED DRAWING FOR APPROVAL	ASB
3	17/08/2016	REVISED DRAWING FOR APPROVAL	ASB
2	17/08/2016	REVISED DRAWING FOR APPROVAL	ASB
1	17/08/2016	REVISED DRAWING FOR APPROVAL	ASB



CHURCH ST
330 CHURCH ST.
PARRAMATTA, 2150, NSW

LEVEL 3

DATE: JULY 2013 SCALE: As indicated
PROJECT NO: A0009-03
SHEET NO: 12



CONSTRUCTION ISSUE